Microfilm Service & Sales
Company (Comp)
PO Box 8066
Dallas Texas

IT RAINED 1½ INCHES HERE YESTERDAY---THE FIRST RAIN SINCE LAST FALL!

TWELVE PAGES — SECTION ONE

The Canyon News

Sixty-Third Year | Canyon, Texas | Wednesday, April 8, 1959 | Number 52

Wins Bee

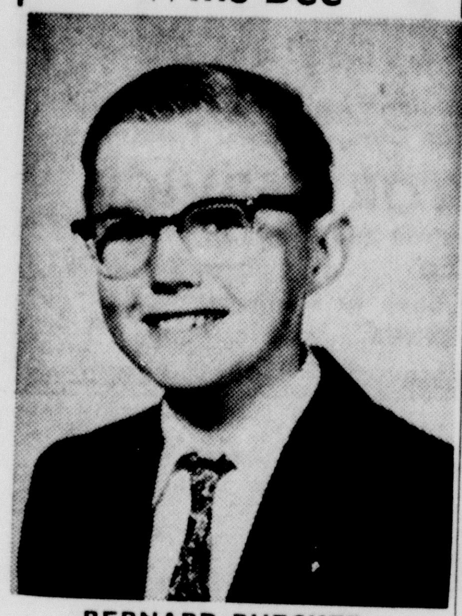

BERNARD BUECKER

☆ ☆ ☆

Bernard Buecker Wins Senior Bee

Bernard Buecker correctly spelled "girth" and "hypocrite" to win the Randall County senior spelling bee Saturday in the Court House.

When Charles Evers, an eighth grader at Canyon Junior High School, misspelled "girth," young Buecker correctly spelled it and "hypocrite" to take the title. Evers won second place.

The son of Mr. and Mrs. Ben Buecker of Umbarger, Bernard is a seventh grader at Umbarger school.

In the junior bee, Cynthia Taylor, daughter of Mr. and Mrs. Jack Taylor, spelled down Jan Jarnagin, daughter of Mr. and Mrs. Clark Jarnigan, on "arsenal" and "accumulate" to win.

Pronouncer for the bee was Mrs. K. E. Frieze, and judges were Mrs. T. W. Collins, Mrs. John Davis and Mrs. Gene McGlasson Jr.

Relay Team Sets New Mile Record

Canyon High School's mile relay team set a new record at the Panhandle Relays Saturday, and the track team took sixth place among the 39 teams entered.

The relay team, composed of Eddie Boydstun, Tommy Henderson, Jerry Richardson and Chuck Nester, raced the mile in 3:33.95. The old record was 3:36.5 set by Dumas in 1956. Individual times for the four laps were Boydstun 53.8, Henderson, 53.7, Richardson 53.35 and Nester 53.1.

Jerry Smyrl took second place in the mile run with a time of 5:03. The 440-yard relay team ran fourth with a time of 45.9. The 440-relay team is composed of Boydstun, Henderson, Richardson and Jimmy Marrs.

Other events the Canyon team entered included 880-yard dash, Eugene Howard, 2:12.7; Broad Jump, Richardson, 18'6", Boydstun, 17'8" and Marrs 17'6"; and Shot Put, Henderson, 34'2½."

In the preliminaries, Mike Poole and George Prichard ran the 440-yard dash in times of 56.2 and 60.0 respectively. Jim Killingsworth and Nester ran the 180-yard low hurdles in times of 23.7 and 22.5 respectively.

Marrs, Poole and Killingsworth ran the 220-yard dash in times of 24.4, 24.9 and 26.0 respectively. Ross Bond was entered in the 880-yard dash and ran 2:20.0 in the preliminaries.

The mile relay team ran 3:36.5 in the preliminaries, tying the old record, before breaking it in the finals.

First place in the meet was won by Dumas. Others placing were Phillips, 2, Littlefield, 3, White Deer, 4, and Perryton, 5.

The Canyon Garden Club will meet Thursday night at the home of Mr. and Mrs. C. R. Hillier, 901 25th Street.

Plan Swine Testing Center at WT

Following formation of a West Texas Swine Improvement Association, a testing station of 40 units for 160 pigs will be established at the West Texas State College farm. The unit will begin operation about October.

The testing station, to be under supervision of the WT agriculture department, will be the first to be sponsored in the south by swine breeders, according to Charles Smallwood, head of the WT department. There are several such stations in the mid-west, Smallwood said.

The association was organized at a meeting of about 65 swine breeders here at West Texas State, and temporary officers elected include Larry Tackitt of Happy, president, H. H. Roland of Hereford, vice president, John Brazzil, Randall County Agent, secretary, and Fred Harris of Happy and Arthur Judd of Stratford, board members. Smallwood is an ex-officio member of the board and all committees to work with the organization.

Each breeder will bring four pigs, including two boars and two barrows (or a barrow and a gilt) to the station from a litter of eight pigs or more. The pigs will be fed in one pen with feed consumption and rate of gain recorded.

"After the pigs reach 200 pounds, the barrows or barrow and gilt will be slaughtered and carcass data tabulated," Smallwood said. "The fat back, area of the loin eye, length, and percentage of lean cuts will be measured during slaughter," Smallwood said.

An Amarillo packing company will do the slaughtering, Smallwood said. After the completion of the test and slaughtering, the boars will be given an index determined by the slaughter performance of their two litter mates, the feed conversion and gain, their own fat back probe, and type score. At the conclusion of the test and indexing, breeders are expecting to hold a sale of the better performing animals they do not want to retain for their own herds.

Smallwood said that the station would bring hundreds of agricultural leaders to the college and farm each year and that the station would afford WT agricultural students an opportunity to observe some of the top hogs of various breeds. He said, too, the program will assist in promotion of the swine industry in "this great grain producing area."

"Testing and certification through carcass work is the current method of further improving our swine herds, and the West Texas breeders are to be commended for taking this important move," said Eulen Liner, Lubbock breeder and president of the Texas Swine Breeders Association.

The breeders will finance the station through selling each of the 40 pens to be constructed for $150 each, bringing the total cost of the station to $6,000, Smallwood said. Each pen will have a shed and a self feeder and automatic waterer.

Santa Fe Ends Regular Stops

Probably for the first time since the Santa Fe has been running transcontinental trains through Canyon, the city is now without a regularly scheduled stop by such a train.

The last regular stops were Monday, and beginning Tuesday, transcontinental trains are stopped here only when there are passengers to get on or off. For the past several months, Canyon has been a regular stop for the San Francisco Chief.

The schedule for the San Francisco Chief has been stepped up, with the number of scheduled stopping places cut. Across the Panhandle west from Amarillo, the stops cut out were Canyon, Friona, Bovina and Farwell.

The train carries no mail for Canyon. Mail for the post office is brought in by truck or by the Highway Post Office bus. Express formerly handled on the San Francisco Chief will be unloaded in Amarillo and brought to Canyon by truck or by the Lubbock train, and it will be picked up here in the same way, for loading on the Chief in Amarillo.

Canyon will continue to be a regular stop for the train running from Amarillo to Lubbock, with a stop on the way to Lubbock in the morning and a stop on the way to Amarillo in the afternoon.

Baseball Leagues Slate Meeting

Babe Ruth and Little Leagues will have an orientation meeting for umpires next Tuesday at 7:30 p. m. in the West Texas State College fieldhouse.

Anyone who can devote any time to umpiring in the summer baseball program has been asked to attend.

Light poles for the Babe Ruth League park will be erected sometime this month.

Whinnery, Huyck Given CHS Honor

Jeanne Whinnery and Ronnie Huyck were elected Personality Princess and Prince in Canyon High School, and will be presented during the annual Plains Personality Pageant at West Texas State Saturday.

Miss Whinnery is the daughter of Mr. and Mrs. John Whinnery. Huyck is the son of Mr. and Mrs. D. E. Huyck.

Baptists Begin Revival Sunday

A revival will begin Sunday at the First Baptist Church and continue through April 19. Weekday services will be at 7 a. m. and 7:30 p. m.

The Rev. Chester O'Brien, pastor of the Paramount Terrace Baptist Church in Amarillo, will conduct the services.

A light breakfast at 6:45 will precede each morning service.

Emphasis for the series will be Brotherhood, Monday; Women's Missionary Society, Tuesday; Sunday School, Wednesday; Training Union, Thursday; family night, Friday; and youth, Saturday.

Wear Explains Proposed Home Rule Charter to C of C Members

Changes that will come if the proposed charter for Canyon is adopted were discussed Friday by Bob Wear, chairman of the charter commission, at the first of a planned series of Canyon Chamber of Commerce membership meetings.

Noting that the charter, and the resulting home rule for Canyon, is a project of the chamber of commerce, Wear said the proposed charter has been prepared and checked by the Texas League of Municipalities. At present, it is in the hands of attorney Dale Williams to have four or five minor legal technicalities clarified, he said.

The charter commission will meet again, and after it is finally approved it will be given to the city commission for an election to be called. Wear said the charter will be printed and a copy will be sent to each voter in the city at least 30 days before the date of the election.

Wear said the Canyon Home Rule Charter will provide:

1. Greater freedom and flexibility in meeting local needs.
2. Full power of local self-government and remove the necessity of constant appeal to the state legislature for charter amendments.
3. Convenience and directness of city government.
4. Separation of municipal administration from politics.
5. Increased efficiency in city government.
6. More economical government.
7. Concentration of responsibility for administration.

Specific provisions that will be in the charter include increasing the size of the city commission from the present three to five members. They will be elected with staggered terms so that at least two experienced members will be in office at all times.

Also included will be a city manager, hired by and responsible to the city commission; and initiative, referendum and recall processes.

"It is important to remember that many of the powers enumerated are permissive, they can be applied if the need arises. This means that a growing and expanding city can efficiently meet its future needs as they arise," Wear said. "The charter does not call for a tax increase."

As a final word of warning, Wear said, "No form of government will of itself produce a civic millennium. Intelligent citizen interest, participation and supervision are just as important to the success of one plan as another."

Wear noted that the charter is lengthy and hard to read because it is necessary to enumerate all the powers that the people wish to give to the city.

Chamber president Jerry LaGrone said the Friday meeting would be the first of a series if the membership wants to have such meetings. He said the board of directors wants to keep the membership informed about what is going on and believes that the membership meeting is a good way to do so.

Carl Anderson Dies Early Today

Justice of the Peace Carl Anderson died at 3:30 a. m. today in Neblett Hospital.

Mr. Anderson had been recuperating from a broken hip suffered this winter, but was conducting the office of justice of the peace from his home during his convalescence.

Born April 18, 1895, in Ottumwa, Iowa, Mr. Anderson lacked 10 days being 64 years old. He was a member of the Methodist Church.

Funeral services will be conducted at 11 a. m. Thursday in Warren-LaGrone Funeral Chapel by the Rev. Doyle Ragle, pastor of the First Methodist Church, assisted by the Rev. Strauss Atkinson, pastor of the First Baptist Church.

Burial will be in Dreamland Cemetery.

Mr. Anderson came to Canyon in 1910 from Iowa. He was married to Alice Richards on Dec. 12, 1922, in Canyon.

A veteran of World War I, Mr. Anderson was a member of the American Legion.

Survivors include his wife; two daughters, Mrs. Jo Byrd and Mrs. Lewell Johnston, both of Canyon; five sisters, Mrs. C. W. Robinson, Fairfield, Iowa, Mrs. Frank Crawford, Atticia, Indiana, Mrs. Ellen Ott, Wichita, Kansas, Mrs. Otto Stockhaus, Sharou Springs, Kansas, and Mrs. Arthur M. Olson, Canyon; and seven grandchildren.

World-Famous Geologist Visits WT This Weekend

Dr. Kenneth E. Caster, internationally known geologist, will arrive in Canyon Wednesday afternoon for a three-day visit at the West Texas State College Department of Geology.

Thursday at 8 p. m. he will give an illustrated talk on his experiences as a geologist in Tasmania. That lecture is open to the public, and will be held in Room 208 of the WTSC Science Building.

Dr. Caster, who is head of the department of geology and geography at the University of Cincinnati, is coming to Canyon under sponsorship of the National Science Foundation through the American Geological Institute. His visit is part of the government's program to improve training in geology in the nation's colleges, and part of the overall United States effort to boost quality and interest in scientific education. The WT geology department was one of 50 in the United States selected to participate in this program.

Dr. Caster, who is a specialist in invertebrate paleontology, Paleozoic stratigraphy and paleogeography, has done geologic research and has been visiting professor and lecturer in many areas of the southern hemisphere including Africa, South America and Australia.

Sponsors of his research have included the U. S. State Department, the National Research Council, and the Guggenheim Foundation. He holds the A.B., M.S. and Ph.D. degrees from Cornell University and has been associated with the University of Cincinnati since 1936.

He has twice been president of the Paleontological Research Institution at Ithaca, N. Y., and is a member of many national and international geological societies.

According to Jack T. Hughes, head of the WT geology department, Dr. Caster is a geologist of the "old school" in that his interests are not limited to a particular area or areas. Instead, he concerns himself with the broad problems of earth history. His research, Hughes said, has dealt with relationships of problematic fossils and the question of continental drift—whether or not continents shift in position on the earth's crust.

Dr. Caster will arrive here Wednesday afternoon and speak at 8 p. m. Wednesday to the student West Texas State College Geological Society in the Science Building.

Thursday morning, Dr. Caster will meet WT geology classes. He will spend that afternoon in individual conferences with geology students before a 4 p. m. talk, illustrated with color slides, to the WT science faculty and advanced science students. This talk, to be given in Room 208 of the Science Building, will be entitled "The Serendipity of the Problematica." In that talk, he will discuss the unexpected results of his research on fossils of uncertain identity.

The public lecture Thursday evening will be aimed particularly at people who are untrained in geology.

Friday morning Dr. Caster will meet with additional WT geology classes, and Friday noon he will speak at a Panhandle Geological Society luncheon meeting at the Amarillo Club, again using color slides to illustrate his talk on aspects of southern hemisphere geology.

Family Night Will Kick-off Revival At First Methodist Church Tonight

☆ ☆ ☆

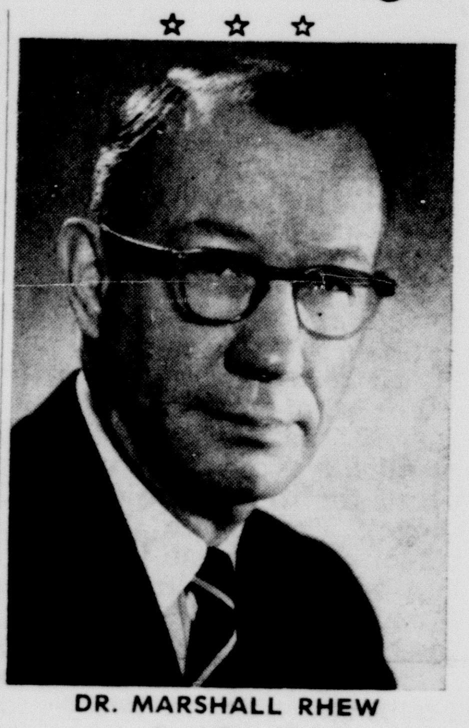

DR. MARSHALL RHEW

☆ ☆ ☆

A family church night tonight will kick-off the annual revival at the First Methodist Church. The revival, to be conducted by Dr. Marshall Rhew and the Rev. Rex Mauldin, will begin Sunday and continue through April 19.

Week day services will be at 7 a. m. and 7:30 p. m. Morning services will be used as a prayer clinic, with Dr. Rhew dealing especially with private prayer.

Tonight's program, under the direction of Guy Knowles, includes a covered dish supper at 7:30, a quartet and a skit by the Hand-in-Hand Sunday School class.

A noon-to-midnight prayer vigil on Saturday will precede the start of the revival.

The revival is planned under the leadership of the Commission on Membership and Evangelism, with Mrs. C. V. Wilkinson as chairman. Other commission members are Scott Downing, Irene Hicks, J. L. Matthews, Mrs. J. E. Flynn, Mrs. L. J. Witkowski, Mrs. E. R. Cleavinger, Guy Knowles, Mrs. C. A. Murray, Mrs. Rae Walters, Rev. E. A. Irvine and Rev. H. Doyle Ragle.

Dr. Rhew, district superintendent of the Stamford district, is a native of Dallas and received his B.A., M.A. and Divinity degrees from Southern Methodist University and the Parkins School of Theology. He was awarded the honorary degree of Doctor of Divinity by McMurry College in 1957.

Among churches which he has served are Vega, Borger, St. John's in Stamford and Vernon.

Rev. Mauldin, the song leader and youth worker for the revival, is a native of Amarillo. A graduate of Amarillo High School he did his undergraduate work at McMurry before receiving his Divinity degree from the Perkins School of Theology at Southern Methodist University.

He has served as pastor at Fargo, and Aspermont and is now the pastor at Munday.

The public is invited to attend all services.

Plan Soil Week Observance in May

Plans for church observance of Soil Stewardship Week from May 3 to 10 were discussed at a joint meeting of the Canyon Ministerial Alliance and the Randall County Soil Conservation District Friday.

From the meeting came plans for a tour of soil conservation activities on April 24 at 1 p. m. The tour will start from the First Christian Church, and all ministers and laymen are invited to make the trip.

Announce Winners of Appointment To NSF Summer Institute at WT

Winners of appointments to the National Science Foundation Summer Institute at West Texas State College have been announced by Dr. W. D. Compton, institute director. The winners are all high school mathematics or science teachers from throughout West Texas.

The 43 winners will attend the institute for 12 weeks, opening June 2 and continuing throughout WT's regular summer term, which closes Aug. 21. Each will receive a weekly stipend of $75, plus an allowance of $15 a week for each dependent.

The institute's program will include classroom and laboratory work, field trips, and lectures by visiting scientists, and includes work in chemistry and physics and mathematics. Work during the first and second terms in mathematics includes "Survey of Modern Mathematics" and "Basic Principles of Electronic Computers."

Offerings in chemistry for both terms include "Principles of Chemistry for Teachers" and "Topics in Chemistry for Teachers." The work in physics is titled "Fundamental Physical Concepts."

Listings of apartments or houses that will be available for summer school are being sought by Dr. Compton. He said he would like to prepare a list of available housing so it could be sent to winners of the appointments before summer school starts. The winners could then contact homeowners about renting. Those who will have housing available are asked to contact Dr. Compton.

Winners include Bruner C. Bell of Dawsonville, Ga., Lester H. Berryman of Lefors, Harold E. Bunch of McLean, Charles A. Campbell of Amarillo, Billie H. Clark of Wellington, Edwin F. Cotton of Gail, Noble B. Doughty of Claude, Walter R. Durrett of Moody, Dan D. Morgan Jr., of Borger, Mrs. Alice R. Kidd of Plainview, Greta Belle Paul of Muleshoe, Hiram H. Snodgrass of Vega.

Jesse G. Thompson of Muleshoe, James D. Webb of Pampa, Winfred W. Cooper of Clarendon, Joe R. Cullender of Adrian, Bencil L. Dobbs of Friendswood, Carl M. Grizzle of Marietta, Okla., V. V. Holloway of Perryton, Jody A. Huckaby of El Paso, Charles L. Jones of Tascosa (Amarillo), Mrs. Bill R. Lee of Canyon, Earl F. Page of Tucumcari.

Mrs. Anna Mae Roberts of Rule, William W. Wheeler of Kelton, Raymond V. Young of Hereford, Donald R. Alexander of Stinnett, James A. Caley of Olton, Jack F. Enright of Bryson, Mrs. Annetta P. Ketchens of Moody, Fred E. Mercer of Guymon, Okla., Joe A. Neel of Spurger, William C. Smith of Dimmitt.

Charles T. Spence of Carbon, Charlie J. Sullivan of Channing, Douglas W. Whittenberg of Bronte, Roy N. Burk of Kress, Sammy O. Garrison of Sabine Pass, Mrs. Helen Houghtaling of Vega, Grady B. Tindol of Coahoma, Marvin W. Talley of Groom, William B. Hunter of Whitney, and Calvin L. Murray of Farwell.

Disaster Committee Organizes

A group of Canyon men formed an organization Thursday night in the hopes that its provisions would never be used.

The men were making arrangements to take care of the needs of Canyon in the event a tornado or other disaster ever hits. The meeting was under the direction of Bill Sternenberg, newly appointed civil defense director for the county.

The organization will be charged with the relief of the people involved in any disaster, and with handling any injured or dead persons.

In the event of a tornado, the first signal will be eight blasts on the fire siren. The siren will warn citizens to take cover, because a tornado is headed for town. It will also be a signal for the disaster committee to start work and for firemen to report to the fire station.

★

When the weather is threatening, the weather bureau office in Amarillo warns the department of public safety and sheriff's offices in the area. In addition, volunteer watchers are alerted to keep an eye on the clouds.

If a tornado is sighted, reports from the volunteers and from highway patrolmen and deputy sheriffs are given to the weather bureau. The course of the storm is charted and warnings are given to areas in the way.

★

If a tornado is headed for Canyon, and it appears that it will reach here, the fire siren will be turned on at the sheriff's office. Eight blasts will mean a tornado is approaching, either at night or in the daytime. Six blasts, following the eight blasts, means "all clear."

The disaster work is split into six divisions, each with a citizen at the head. The division heads will work with Sternenberg and O. W. Parker, the assistant director.

The first division is that of policing the disaster area, and it will be under the county sheriff, L. S. Johnston. Working in that division will be the National Guard, city police, highway patrolmen and officers from other cities and counties.

The second division will be in charge of fire. It is under the fire chief, Paul Lindsey. In the event fire units from other towns are called in for help, they will work under the division.

The third division will be medical, under Dr. Charles R. Nester. All doctors and nurses, and volunteer health workers will be under the division, and it will be charged with taking care of injured and dead, and with identification of them.

Transportation is the next division, under Hugh Greiner. The division will have charge of obtaining trucks and other vehicles that may be needed for transporting injured, hauling workers and materials, and heavy machinery for clearing wreckage.

★

The next division will be communications under Bill Cherry. The division will aid in keeping communications between the various divisions and the director's staff. It will collect information about the disaster area and lists of names of dead and injured for the use of persons looking for friends or relatives and for newsmen.

The final division will be rehabilitation, under the Rev. Donald Price. All relief agencies, such as the Salvation Army and Red Cross, will work under the division. It will also be charged with housing and feeding any people made homeless by a disaster.

★

In the event of a disaster, such as a tornado, the disaster committee will begin functioning in the sheriff's office. The information center will be set up on the first floor of the courthouse, so that the sheriff's building can be kept free of those seeking information only.

If the sheriff's office and courthouse is hit, the next place for the organization to function is the elementary school.

Injured persons will be taken to the hospital, the high school and the West Texas State fieldhouse.

The organization began plans for obtaining a quantity of war surplus bandages for storage in case of a disaster, and for obtaining portable generators for use in lighting the hospital area if the power is knocked out.

The Canyon News

Founded by Mrs. R. W. Morgan in 1896

Arthur C. Haley Jr. and Charles R. Hillier, Owners
Bill Cherry, Editor

Published by Clyde W. Warwick from August 1, 1910, to August 1, 1955

Subscription $2.50 per year in Randall County; $3.00 per year in outside territory. Payable strictly in advance.

Second Class Postage Paid at Canyon, Texas. Published weekly at office, 1513 Fourth Avenue, Canyon, Texas.

MEMBER OF PANHANDLE PRESS ASSOCIATION

Awards: 1956, First Place, Editorials; First Place, Typography and Presswork; Second Place, Columns.

TEXAS PRESS ASSOCIATION Member 1959

Awards: 1956, Sweepstakes Winner; First Place, Columns; Second Place, Editorials; Second Place, Appearance.
1958, First Place, Appearance; Second Place, News Writing; Third Place, General Excellence; Fourth Place, Sweepstakes.

NATIONAL EDITORIAL ASSOCIATION 1959 ACTIVE MEMBER

Awards: 1957, Third Place, Excellence in Typography; 1958, Second Place, Excellence in Typography.

How About a Little Planning?

The State of Texas spent some $60 million more than it took in during the past two years. The legislature fixed the budget in 1957, and based expenditures on expected income.

But the expected income didn't materialize for a number of reasons. One of the reasons that income was less was the cut in oil production last year. Lower production caused lower tax income.

The state agencies kept spending because the budget said they could, and now the state has a deficit. This session of the legislature has that as one of the problems that must be solved. Where to get the money to make up the deficit?

Practically every state agency has come to the legislature for increased appropriations for the next two years. Many have new programs they wish to undertake, and all need more money to keep up the programs now in effect—that's caused by inflation, you know. Where to get the money for the new programs?

The largest single program before the legislature is the Hale-Aikin school plan. The program contains a number of provisions, and the entire plan will take upwards of $122 million to implement.

Everybody seems to want more money, but the state doesn't have more money—indeed, it doesn't have pocket scratch to make things come out even. The legislature is busy now looking for ways to get more money.

It appears that we will have a sales tax forced on us. It won't be called a sales tax, and it won't cover all purchases, but it will be a sales tax none the less.

For whatever it's worth, we'd like to suggest that the legislature look closely at all the programs that have been proposed for the next biennium.

We'd like to see the legislature consider the programs in the light of what can be done now and what can be done later. Take the Hale-Aikin program, for instance.

Could a portion of it be put into effect now, some more in two years, and some more in four? Maybe the teachers could get a $200 or $400 raise this year, and the rest in two to four years. Maybe the provisions for increased supervisory personnel could be delayed a couple of years. Maybe the transportation changes could be shelved until a later date, or maybe half of the difference could be put in now.

With the state in what could be called serious financial difficulties, wouldn't the legislature be doing the people a service by checking all the proposed programs in the same way. The legislature would certainly do a disservice if it approved new programs without providing money for them.

The House Appropriations Committee is recommending a 1960-61 spending bill that is the granddaddy of them all. Altogether, spending would total $2,401,276,388—that's $240,000,000 higher than the present budget. We wonder how much of that could be cut out now if the legislature would do a little long-range planning for the new proposed programs?

For Shame!

There are around 1,100 registered voters in the Canyon Independent School District. There are possibly another 500 who do not need a poll tax in order to vote.

Of that 1,600 voters, only 74 showed up to vote in the trustee election Saturday. If we were one of the three re-elected to the board, we're not sure how we would feel about that. It might make us wonder if the people thought we were doing a good job and should be returned, or if they thought we were not doing so well but felt they could not do anything about it.

We'd know for sure that the people don't really care. For shame!

Public Spirit

The Canyon Garden Club took on a project to beautify part of Conner Park this year. The club is fairly small, and has small financial resources.

The club issued a call for plant donations, and in a couple of weeks had more offers than they could find time to collect. The Boy Scouts of the town came around offering labor, and helped immeasurably in digging and transplanting.

The city gave help in the form of labor and transportation, and allowed the use of machinery to dig trenches and holes for bushes and other large plants.

An area needed levelling, so the club president went to a new firm in town to see about renting a tractor. The firm, the J&B Construction Company, refused payment for the use of the tractor and went several steps further. The owners, Elry Jameson and Elmer Burditt, worked almost all day Sunday in the park, levelling, picking up rocks, digging and raking.

The plan for the area calls for a flagpole in the center behind the World War II memorial. J&B dug the hole for the pole Sunday, and now all the Garden Club needs is a pole. The two men offered to fix the forms and run the concrete base when the pole is available. The Jaycees had previously donated a flag to be used.

"It's amazing how public spirited people are," said the president of the club, Charles Hillier.

We agree. It really is amazing how the people of Canyon will go to work when they decide something should be done.

Self Help

A perennial city problem is that of finding enough parking space in shopping areas. Sometimes the solution is sought through city funds, sometimes through revenue bonds, sometimes through private enterprise, and some merchants in Canyon are seeking the solution through self help.

Look around town and you'll be surprised at the number of parking lots. One of the earliest was installed by the First National Bank. Merchants in the shopping area on Fourth Avenue by the college provided a space behind their stores and fixed entrances from the area.

Taylor and Sons built a new building and provided off-street parking in front of their store. Cooper's Market razed a part of their building, and in cooperation with other merchants in the block, paved the alley and space behind the buildings for parking.

Bellah's and other merchants in that block have just finished paving an area for off-street parking. Those are some of the instances in Canyon of merchants helping themselves by providing off-street parking space for customers.

We think the self-help route is one of the better ways to solve the problem of inadequate parking space. We hope more merchants can find ways to do the same.

What Our Neighbors Say . . .

Scissor Snippings

George Dolan in the Fort Worth Star Telegram: That Time Magazine article about Ernest Joiner, the Ralls editor, set off a clamor that has left a normally-poised Joiner a little dazed.

One publishing house called him, wanting to make a book of his back columns.

Another contacted him about writing a book.

And still another call has him nervously half-expecting diplomatic reprisals from Washington.

His phone rang one day at 8 p. m. An operator's voice said "Hold on for Sydney, Australia."

Joiner was sure it was a friend who always calls Joiner when he (the friend) is drunk.

So when the connection was made, Joiner shouted: "All right, you blankety-blank, go on back to bed!"

There was a moment of shocked silence at the other end of the line.

"Howinell was I to know," pleads Joiner, "that it was a Miss Riddle, an editor of the Sydney newspaper, calling for more information as a result of the Time story?"

He can't help but grin, though, when he thinks what her first reaction must have been.

"I'll bet," muses Joiner, "that her story in the next issue was a dilly!"

☆ ☆ ☆

Paul Crume in the Dallas Morning News: At Austin, says Bill Alderman, a youngster appeared at the office of Dr. J. M. Coleman for treatment of bruises, scratches, black eyes and the other symptoms of a fight.

He said he had got his wounds in a fight with a playmate named Murphy.

"What started the fight?" asked the doctor.

"Something I said about Pope John."

"Didn't you know Murphy was a Catholic?"

"Yeah," said the small boy, "but I didn't know the Pope was."

I GIVE YOU TEXAS

By BOYCE HOUSE

AS I STROLLED along the streets of Tucson in the morning (after arrival late the night before), my ears were greeted by a tune. And, of all things, out here in the real West, it was "The Sidewalks of New York!" After walking two blocks, I discovered the source: a hand-organ, even including a monkey. It was the first hurdy-gurdy outfit I'd seen, and heard, in years. Little children flocked around in fascination.

★

THE SANTA RITA HOTEL in Tucson has a private club called "the Mountain Oyster."

And there is a "Chattanoogie Shoe Shine Parlor."

A rival establishment has a sign, "World's Finest Spit Shine." I didn't know what a spit shine was and I didn't try to find out.

"The Vikings" is a super-picture that had its premiere on Broadway only a few weeks before; but in Tucson it had to share billing with a picture having an Arizona theme, "Meanest Gun in Tombstone."

For the information of the Indians, Latin Americans and other inhabitants of Tucson, there are traffic signs, "3-phase signal" and "split phase." If intended also for the information of tourists, the signs over-estimate our vocabulary.

★

TUCSON'S BUSINESS district of bright, new buildings; the twin-towered cathedral; the Grecian temple which is the public library; the central park with its many palms—royal and date—with families picnicking on the grass and informally-attired men sitting on the benches; the dry, invigorating air; the mountains which encircle the city—yes, Tucson is a place of beauty, with balm for weary bodies and wearier minds.

And when they tell you that Tucson has sunshine, especially in July, they're not lying.

Mr. and Mrs. Lee Foster visited Mr. and Mrs. Irby Carruth in Austin over the Easter holidays.

ADVERTISEMENT FOR BIDS TO AIR CONDITION COURTHOUSE

The Commissioners Court of Randall County will accept bids until Monday, April 13, at 1:30 P. M. for the purchase of room, refrigeration type, air-conditioners for the Randall County Courthouse, in the following amounts and descriptions:

6-1 Ton, 208 Volt
14-2 Ton, 208 Volt
3 1½ Ton, 208 Volt

The above units to be installed in the courthouse offices as per the locations agreed on by the Commissioners Court.

Also bids will be accepted in connection with the above coolers, or separately if a bidder should so wish to bid, for installing the necessary conduit and wire to bring in power from the transformer to service the coolers. Wiring will be run in conduits along the outside of the courthouse walls, rather than inside, with connection boxes for plugging in coolers.

Bidders should specify in their bids the bid price of coolers, installing coolers, and for wiring courthouse, if all three items are to be included in their bid. Further information may be received by contacting Mr. Leroy Miller, Janitor, at the Courthouse.

The Commissioners Court reserves the right to reject any or all bids.

ROY JOE STEVENS
County Judge

Attest:
T. H. Lair
County Clerk 51t2

Happy Birthday

April 9
Dr. H. A. Brown
Lola Margaret Pitt
Mrs. Leland Graves
Peggy Seymour
David Allen Demus

April 10
N. E. McIntire
C. G. Pond Jr.
Araleene Bagley
Jeff Cullender
Rex Hopkins

April 11
D. M. Foster
Bill Patke
Mrs. Bob Harlow
Mrs. Louis Reid
Roy R. Hunter Sr.
Mrs. John Robinson
Jimmy J. Janssen

April 12
Carol Sims
Carl Sims
John L. Hammond
M. C. Sanders
Vince Wirt

April 13
Mrs. J. V. Williams
David Morris
J. C. Bellah
Vaughn Allen
John Bewley
M. S. Downing

April 14
Elsie Podzemny
Cecil Dallas Black
Mrs. Guy Hamblen
Bethy Fowler
Herschell Stevens

April 15
Thomas Harold Thompson
Ridings Sloan
Sam Pratt
Jeff Wallace
Mrs. Addie Hefner
G. L. Russell
Leroy Leavitt
Mrs. E. Burroughs
Mrs. Joe Max Carver
B. B. Bullard
Mrs. Foster Parker

African Missionary Will Speak Sunday

Hattie Mitchell will be guest speaker Sunday evening at a mission school at the First Christian Church.

A missionary to the Belgium Congo in Africa, Miss Mitchell is the second speaker in a series at the missionary study.

At 6 p. m. there is an hour's study in class groups for pre-school children through adults. There will be a general assembly at 7 p. m. in the church sanctuary.

Speaker last Sunday was Capt. Carroll Meek, of the Reserve Officers' Training Corps unit at West Texas State College. He spoke on the Middle East, where he was stationed before coming to WT.

Louisa May Alcott's family was neighbor to the Ralph Waldo Emersons.

In medieval times the age of consent for a girl was 12.

Have you tried chiropractic? We may have the answer to your health problems.

Drs. McMennamy & McMennamy
CHIROPRACTORS
3701 Washington
Phone DRake 2-7121
AMARILLO, TEXAS

Radiators For Every Need

Regardless of how much your Radiator leaks, we can fix it.
Complete line of Radiators for Cars, Trucks, Tractors

MILLER RADIATOR SERVICE
Distributors for Harrison and Stuart
612 Jefferson AMARILLO Phone DR6-6666
"Most Modern Radiator Shop in Southwest"
NO SIDE LINES

FASHIONED BY Claire Tiffany

Two-in-One Sweater Dress

Two outfits in one . . . when you own one of these sleeveless dresses with its multi-tucked skirt and buttoned-back blouse with novelty tab pockets. The Orlon sweater with matching tab closure will be perfect in that "cool summer breeze." So pretty in Pink or Blue. Sizes 10-16.

$12.75

T. A. BLACK

FASHIONED BY Claire Tiffany

The Skirt's a Great Circle

Your budget will be ready for the dress with the "more expensive" look when you choose this "great circle" skirt of cluster pleats and inverted pleats on the back of blouse. Roll-up sleeves add that certain touch. Made of "Katya" cotton, it is the perfect addition for your Wash 'n Wear wardrobe. Colors Petal Pink, Maize, Peppermint. Sizes 10-18.

$10.95

T. A. BLACK

Social Pioneers Elect Officers

The Social Pioneer Club elected officers recently when they met in the home of Mrs. W. T. Davis, with Mrs. R. O. Service, Mrs. Pennie Cox and Mrs. Fred Marshall as co-hostesses.

Mrs. Davis was chosen president. Other officers are Mrs. T. T. Fain, vice president; Mrs. C. W. Dunn, secretary; Mrs. Marshall, treasurer; Mrs. R. L. Bowman, devotional chairman; Mrs. Mary Burtz, pianist; Mrs. R. D. Lowry, song leader; and Mrs. Lewis Harvey, reporter.

Mrs. W. G. Rose gave readings, "Good Neighbor," "A Friend," "A Bluff" and "We Love 'Em." Mrs. Lowry and Mrs. Davis sang "It Is No Secret." Mrs. Fred Marshall read "In Grandma's Day."

Refreshments were served a guest, Mrs. Laura Duckworth, a new member, Mrs. Carl W. Smith, and 21 members.

Next meeting will be June 26 in the home of Mrs. J. C. Dowd, with Mrs. G. B. Combs, Mrs. W. G. Rose and Mrs. Rae M. Walters as co-hostesses.

You Can Play it at Sight . . . without Lessons!

Magnus Electric

CHORD ORGAN

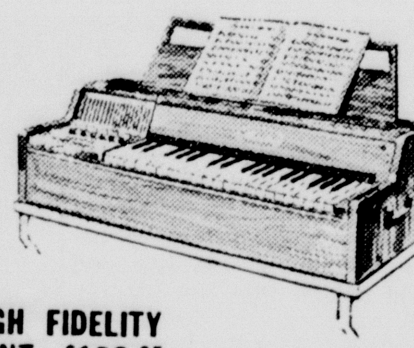

A FULL RANGE HIGH FIDELITY MUSICAL INSTRUMENT...$129.95

Pep up parties . . . enrich your family life . . . AMAZE your friends by playing this magnificent high fidelity musical instrument AT SIGHT . . . without lessons! Let us prove it to you with a two-minute demonstration.

Western Auto Associate Store

O. W. (BUD) PARKER, OWNER

AUTOMOBILE SERVICE

TUNE-UPS — BRAKE SERVICE

VALVE GRINDING

Transmission — Differential

and Complete Motor Service

Official Safety Inspection Station

Call OL5-3171

McATEE AND WARWICK

SERVICE & SUPPLY

6th & Hiway OL5-3171

Here's Where Performance Counts

. . . at the time of application!

NEW, Free Flowing Phillips 66 Ammonium Nitrate will not cake, clog or bridge in the applicator hopper. You get the UNIFORM distribution you need for more even feeding of crops with resulting higher yields. Because this constant uniformity makes your job of handling and applying easier, you save time . . . save money!

SEE US TODAY for your supply of New, Free Flowing Phillips 66 Ammonium Nitrate.

Phillips 66

POOLE'S FARM & RANCH SUPPLY

Hereford Highway

Canyon, Texas

Washington Report

MORE ABOUT SPENDING

By Representative Walter Rogers
18th Congressional District

One of the leading stories in a Washington newspaper last week started off as follows:

"The House last week handed President Eisenhower a second victory in as many days when it voted 315 to 57 to increase the United States' contributions to the World Bank and International Monetary Fund in the current fiscal year, rather than in 1960."

The debate brought out that the $1 billion 375 million would be charged to the federal debt. The federal debt now stands at $285 billion. I was among the 57 who voted against it.

★

THE FOLLOWING headline heralded the other victory referred to in the above story:

"President Triumphs as House Approves Money for Aid Fund"

The story began like this:

"President Eisenhower won an important victory in the House yesterday when a bipartisan majority approved $100 million in new money for the Development Loan Fund by a vote of 191 to 85."

The Development Loan fund is a part of the foreign aid Fund. I was among the 75 who voted "NO."

These two actions cost the American taxpayer $1 billion 475 million, which will be borrowed money on which interest must be paid by that same taxpayer.

★

THE WHOLE transaction reminded me of the story of the music critic who was given an assignment of reporting on an appearance of a string quartet. His brief but most revealing review of the performance read as follows:

"Last evening at the City Auditorium a string quartet played Brahms. Brahms lost."

When I saw what happened to the American taxpayer last week, I couldn't help but think of poor Brahms.

★

More About Spending

The Supplemental Appropriations Bill came before the House last week and included some items for the District of Columbia to supplement their funds for this year, because they were facing a deficit of some $5 million. Each year the federal government, because of the great amount of federal property owned in the District on which no taxes are collected, makes a contribution or federal payment in lieu of taxes to the District.

THIS HAS BEEN set for next fiscal year at $25 million. It was claimed that the payment last year was too small and that additional sums had to be provided. When the Appropriations Committee cut the supplemental amount requested by some $3 million, the local press rose up in arms and editorialized in news stories and on the editorial page against Congress.

This federal payment has long been a sore spot with many people, and I decided to look up a few figures to see what the financial status of a citizen of the District of Columbia was, compared to that of a citizen of some of the states. My discovery was most revealing. For instance, the net long-term debt that each citizen of Texas owes on a state and local basis is $298.45. The New Yorker owes $472.86. The man from Delaware owes $498.07. The Oklahoman owes $233.41, and the man from Massachusetts owes $406.08.

THE MAN FROM the District of Columbia owes $45.61. In fact, he owes less in local indebtedness than any of the people in any of the states of the United States before the admission of Alaska. The figures are not available on Alaska; hence, cannot be quoted. These revealing figures would indicate that the federal gravy train has been working pretty well for the District of Columbia.

★

More About Spending

It was revealed a short time ago that it cost the federal taxpayers $390 thousand to send 110 special deputy marshals to Little Rock during the trouble there last year. No one has yet been able to come up with a figure on how much the Army cost, but I can tell you that it was stupendous.

The $390 thousand figure included $28 per day that was paid to the deputies who were on temporary employment, $80 thousand for travel, $5200 for communications, 1,000 for fees, 10,000 (mostly for ammunition), $7700 for police equipment, $5200 for Social Security taxes.

★

More About Spending

Last week one Representative offered an amendment to keep the Secretary of Agriculture's office operation consistent with his actions in regard to feed grain supports. His amendment would put Mr. Benson on 60 percent of parity. Needless to say, it was opposed by the Administration.

★

Visitors

A fine delegation from the Panhandle and from neighboring Oklahoma and New Mexico were in Washington last week for the National Federation of Grain Cooperatives Convention. Most of these folks came on a special chartered plane which left from Amarillo last Monday, and they departed for home Saturday. In addition to the activities of their meetings, they saw many of the sights in the area, including sessions of both Houses of Congress. Among those in this delegation whom we saw were Mr. and Mrs. J. I. Fletcher from Pullman and Arnold Prichard from Canyon.

CITATION BY PUBLICATION

THE STATE OF TEXAS

To: L. N. MORGAN, and the unknown heirs, devisees, legatees and legal representatives of L. N. MORGAN.

GREETING:

You are commanded to appear and answer by filing a written answer to the Plaintiff's Original Petition at or before 10:00 o'clock A. M. of the first Monday after the expiration of 42 days from the date of issuance of this Citation, the same being Monday the 4th day of May, A. D. 1959, at or before 10:00 A. M. before the Honorable 47th Judicial District Court of Randall County, Texas, at the Court House in Canyon, Texas.

Said Plaintiff's Original Petition was filed on the 20th day of March, A. D. 1959. The file number of said suit being No. 3736. The names of the parties in said suit are:

ROBERT GENE NELSON, PLAINTIFF, and

L. N. MORGAN, and the unknown heirs, devisees, legatees, and legal representatives of L. N. MORGAN, DEFENDANT.

The nature of said suit being substantially as follows, to-wit:

A suit in Trespass to Try Title involving the following described land, wherein Plaintiff seeks to gain title and possession of such property, to-wit:

All of the East Fifteen feet of Lot Number Five (5), in Block Number Thirty (30) of the Original Town of Canyon, situated in Randall County, Texas, according to the map or plat of said Town of record in the Deed Records of Randall County, Texas, and to which reference is here made for a more particular description thereof.

Plaintiff further affirmatively pleads the three, five, ten and twenty-five year Statutes of Limitation and for such other and further relief to which he may be entitled upon trial of this cause.

If this Citation is not served within 90 days after date of its issuance, it shall be returned unserved.

WITNESS, Mavis Hill, Clerk of the 47th Judicial District Court of Randall County, Texas.

MAVIS HILL
Clerk, 47th Judicial District Court, of Randall County, Texas.
By L. Johnigan, Deputy

ISSUED this the 20th day of March, 1959.

GIVEN under my hand and seal of said Court at office in Canyon, Texas, this the 20th day of March, A. D. 1959.

MAVIS HILL
Clerk, 47th Judicial District Court, Randall County, Texas
By. L. Johnigan, Deputy

(SEAL) 51t4

WT Housing List Is Being Compiled

About 30 families, coming to Canyon for the National Science Foundation Summer Institute at West Texas State College, will need off-campus housing from June 2 through Aug. 21, according to Dr. W. D. Compton, director of the summer institute.

Persons having housing available during this period are asked to contact Dr. Compton if they wish to list housing in advance. They are requested to list on a postal card the type of housing (house or apartment), street address, number of bedrooms, monthly or weekly rental and whether or not bills will be paid by the renter.

Listings should be mailed to Dr. W. D. Compton, Box 35, WT Station, Canyon.

A list will be compiled and mailed to teachers coming to the institute, so they may contact the landlords directly.

Lasher Gets Math NSF Fellowship

David E. Lasher, instructor in mathematics at West Texas State College, has been awarded a fellowship by the National Science Foundation for a summer institute in mathematics at the University of Wyoming.

The eight-weeks institute will open June 15, and Lasher will enroll in two institute mathematics courses in fundamentals and in geometry. The latter course is to be taught from the axiomatic viewpoint. The courses are for college teachers of math and will include such work as computors, statistics, game theory, and topology.

Lasher holds the B.S. and M.E. degrees from West Texas State College. He taught mathematics at Panhandle High School from 1949 until returning to WT to teach in 1957.

Mrs. Lasher and their daughter, Janet Marie, will accompany Lasher to Laramie.

Don't spend your life trying to fix the blame on others.

THE REAL McCOY

By HOSEA & CARROLL

TH' NEW WATER HEATER WORKS FINE IN TH' STILL, SO I'M INSURIN' IT WITH

Hosea Foster Agent

YOUR Independent Insurance AGENT

COMPLETE INSURANCE SERVICE

PHONE OL5-2121

1516 FIFTH AVE. CANYON, TEXAS

Janie Fisher Wins Flashlight in Drawing

Janie Fisher, daughter of Mr. and Mrs. Oren Fisher, won a flashlight in the 1958 Billy and Ruth Grand Prize Drawing. Janie is a student at Canyon Junior High School.

The drawing was one of four in which 5,280 prizes were given away.

CHAIN LINK MICHIGAN CEDAR

CLOTHES LINE POLES ● SPRINKLER SYSTEMS

PALO DURO FENCE CO.

ODELL LAGRONE, OWNER

Call Collect Before You Buy

Phone FL 6-2913 8109 Western Ave.

Bring your dream home down to earth

2600 BLOCK 12th Avenue

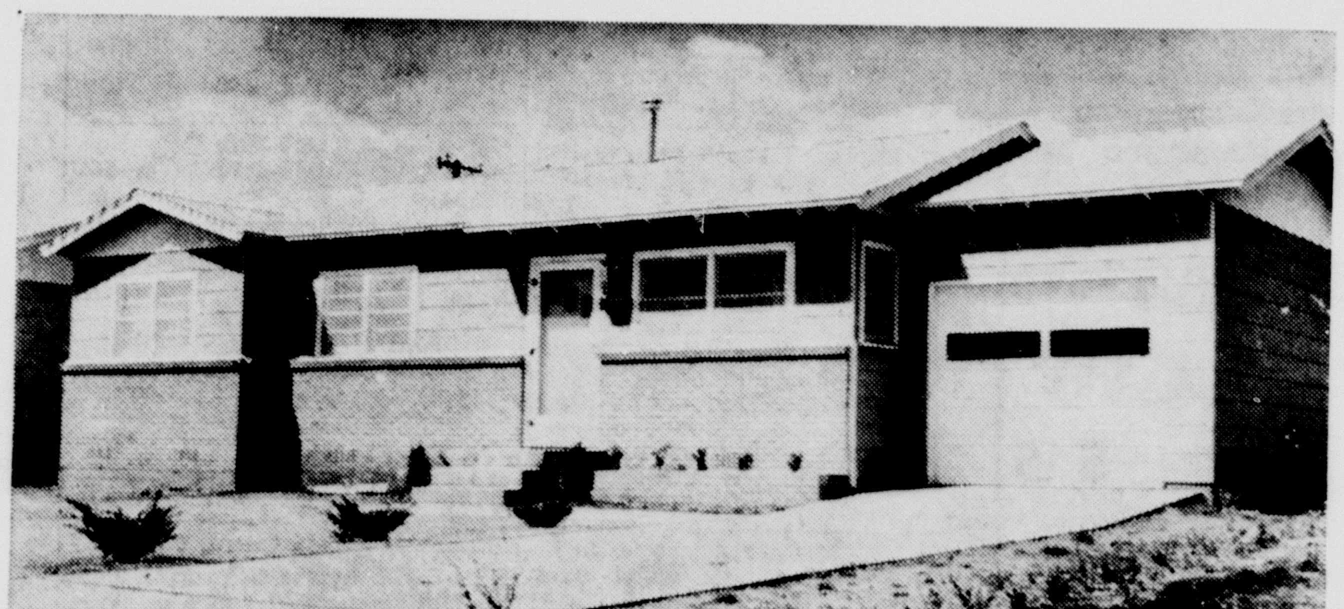

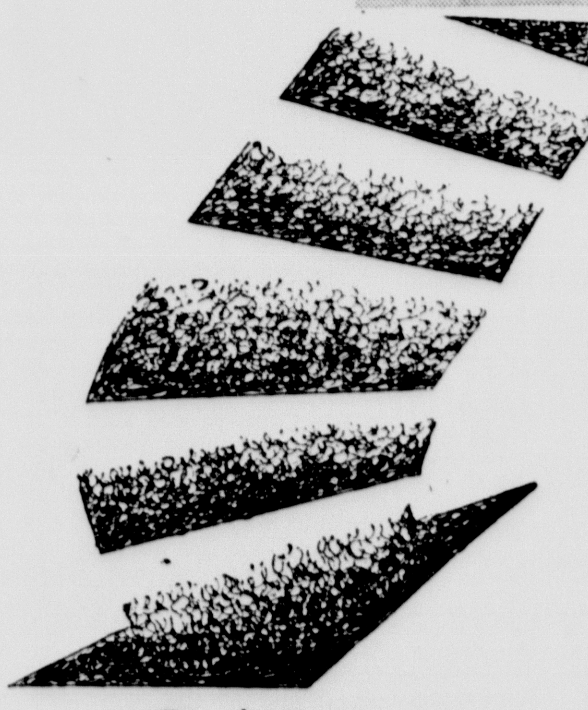

3 BEDROOM HOMES

★ PHILIPPINE MAHOGANY PANELING

★ ATTACHED GARAGE & CONCRETE DRIVE

★ BIG CLOSETS, HANDY STORAGE SPACE

★ CURBS, SIDEWALKS, PAVED STREETS

★ PLUMBED FOR WASHER & DRYER

★ CENTRAL HEATING

★ TILE BATH

★ NO. 1 OAK FLOORS

★ FORMICA CABINET TOPS

★ CHOICE OF COLORS Inside and Out

ONLY $350 DOWN

PLUS CLOSING COST

Hosea Foster, Agent

1516 5th Avenue OL 5-2121

READ AND USE THE.. WANT ADS

RATES

4 cents per word, first insertion; 2 cents per word for each succeeding insertion. Minimum charge is 50 cents for first insertion, 25 cents for each succeeding insertion.

Cards of Thanks are 75 cents per insertion.

Display advertising in classified columns, 60 cents per inch each insertion. Classified Advertising is accepted on a cash advance basis unless the advertiser has a regular charge account.

• FOR SALE

FOR SALE: Good used upright Emerson piano, call OL5-2770. 52tf

FOR SALE: 13 Rhode Island Red Bantam hens and two roosters. 2205 7th Ave. OL5-3807. 52tf

FOR SALE: 1955 Ford station wagon, radio, heater and overdrive. Extra clean. Financing can be arranged. Call OL5-2234. 52tf

FOR SALE: 22 ft. upright food freezer. Call OL5-2749 between 8 a. m. and 12 or after 7 p. m. 52tf

FOR SALE: Two bedroom home with attached garage. Call OL5-4704. 1603 9th Ave. 49tf

FOR SALE: African violets; all sizes. Many kinds and colors. Visitors welcomed. 2011 8th Ave. Phone OL5-3562. 46p8

FOR SALE: 1953 model Ford tractor with Davis loader. 1947 model IHC 1½ ton truck with 14' grain bed and dump. OL5-4680. Box 646, Canyon. 42tf

FOR SALE: Tractor furrow guides, trailer hitches, and steel clothes line posts. Roberts Welding Shop. 30tf

INFORMATION on all Abstract and Title problems and questions. at GUARANTY ABSTRACT AND TITLE COMPANY 46tf

FOR SALE: New and used motors and boats. Any Brand. See Carl Jennings. Jennings Supply, Tulia, Texas. 44tf

NO PLUMBING NEEDED WITH THE ALL NEW FRIGIDAIRE PORTABLE WASHER

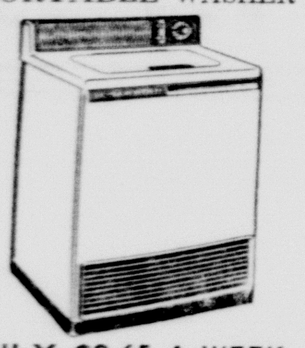

ONLY $2.65 A WEEK
Free Home Trial Demonstration
ANDERSON APPLIANCES
OL5-2146 1515 Fourth Ave.
Ask Your Neighbor - She Has Frigidaire

TESTED—APPROVED & GUARANTEED APPLIANCES

- Electric Motors - Single and 3 Phase - Extra good - ⅛ hp to 5 hp **Save**
- RCA TV, 21 inch Console **$115**
- General Electric Ironer **$45**

CLEANEST USED REFRIGERATORS IN TOWN, AT REAL BARGAINS.

ANDERSON APPLIANCE

• FOR SALE

FOR SALE: Pheasant eggs. Call OL5-3549. 52tf

FOR SALE: Innerspring mattress for double bed. Phone OL5-3549. 52t3

FOR SALE: Used automatic washers. Priced to sell. Call OL5-2137. 52tf

FOR SALE: In Tulia by owner, 4 room stucco house with carpet, on 100 ft. by 150 ft. lot. Ed Caskey, Canyon, Texas, OL5-3696. 52tf

FOR SALE: Attractive 3 bedroom homes; also frame homes. Call OL5-4628. 51p3

KRAUSE TANDEM DISC
We have a large stock of 13'7" Krause tandems with 20" disc, seal bearings, quick adjustment. These tandems are heavy duty, and will take the very heavy jobs; also are tops for light work. Will trade for your old tandem. Come to see us.
Heath & Lawless Oliver Co. 51tf

SORGHUM ALMUM Grass Seed: Imported New Zealand variety. Very reasonably priced. Contact Eddie Slay, 104 21st St., or write Box 21, W.T. Station. 51tf

FOR SALE: 1952 model M-MR Tractor with tool bar and planter attachments. Sell together or separate. OL5-3696. Ed Caskey. 52t1

FOR SALE: '54 Ford Crestliner; very nice. Call OL5-2696 or OL5-3241. 51p2

FOR SALE: Everbearing red rich strawberry plants. OL5-2627. 51t2

FOR SALE OR TRADE: Washing machine, Maytag wringer type; good condition. Charles McDowell. 50tf

BE MOVED: Modern 2 bedroom house, attached double garage. OL5-2808 after 7 p. m. 50tf

FOR SALE: Four room house, chicken house, 75'x150'. Write F. Johnigan, Glen Rose, Texas. 50p3

FOR SALE: 75' front lot. 2506 9th Ave. Write Orvil Brummett, 605 Eureka, Weatherford, Okla. 49tf

FOR SALE: Two bedroom brick. 2705 2nd Ave. OL5-3840 after 3:30 p. m. 47tf

FOR SALE: Loans on homes in Canyon to buy, build or repair. Agent for First Federal Savings and Loan Association of Amarillo.
A. B. Duncan
West side of square
Tel. OL5-3252 47tf

• FOR RENT

FURNISHED HOUSE for rent. Call OL5-4554. 52tf

FOR RENT: Two bedroom house. Call OL5-3961 after 7 p. m. 52tf

FOR RENT: Nice three room furnished house. Call OL5-3214. 52tf

FOR RENT: 2 bedroom furnished apartment. 1519 2nd Ave. 52t2

FOR RENT: One bedroom unfurnished house. Call OL5-3385. 52tf

FOR RENT: 3 room unfurnished house, 807 21st St. Phone OL5-2665. 51tf

FOR RENT: Furnished four room apartment. 304 22nd or phone OL 5-3870. 50tf

FOR RENT: Electric floor sanding machine and edger. Western Auto Associate Store. 48tf

FOR RENT: Two room furnished apartment with private bath. OL5-3214. 47tf

FOR RENT: Furnished apartment. 1508 7th Ave., $45; water paid. OL5-3352. 49tf

FOR RENT: Clark Rug Shampoo Machine. Western Auto Associate Store. 28tf

• FOR RENT

FOR RENT: Large three room furnished apartment with garage. OL5-3890 nights. 52tf

FOR RENT: Furnished apartment; three rooms, private bath. 2001 1st Ave. 52p3

FOR RENT: New 3 room furnished apartment. 2011 2nd Ave., or call OL5-4496. 52tf

FOR RENT: Three bedroom unfurnished house or two bedrooms furnished. OL5-3184 after 5 p. m. 52t3

SMALL HOUSE Furnished; bills paid, for couple only. OL5-3082. 51tf

FOR RENT: New two bedroom unfurnished house; available April 1. Phone OL5-2588. 51p2

FOR RENT: Furnished three room apartment; private bath; private entrance. 1705 3rd Ave. OL5-2205. 51tf

• MISCELLANEOUS

LOST: Boy's dark brown glasses in black and gold case around junior high building. Reward. Z. J. Fairchild, Rt. 1, Box 1090. 52p2

I WILL NO LONGER be responsible for debts other than my own. Gordon Foster. 52t3

BULK GARDEN SEED and packaged Flower and Garden Seeds. Garden Tools and Equipment.
HENSCHEID'S FEED AND FARM SERVICE
Dial OL5-3979, Canyon, Texas 52tf

I NOW HAVE room to keep two more children in my home. LaVeral Thompson. OL5-3846. 52t3

WILL DO Custom Hatching and dressing of poultry. Phone OL5-3632. 51tf

FOR YARD AND GARDEN; rotary tiller plowing; call OL5-3997 after 5 p. m. 50tf

KNAPP SHOES: Truman Freeman. Call OL5-3605. 50tf

WILL KEEP CHILDREN in my home. OL5-4408. 47tf

Income Tax Service
Experienced
MARY F. DONNELL
1606 8th Ave.
OL 5-3008 39t14

Call Collect for Free Estimate
TRI-STATE FENCE AND NURSERY
Amarillo, Texas
4000 West 6th DRake 6 5561 39tf

CUSTOM ROLLING AND MIXING
Bring in your grain—let us mix you a balanced ration.
Henscheid's Feed & Farm Service
Dial OL5-3979, Canyon, Texas. 26tf

Beauty Counselor — (try before you buy) Mrs. Shirley Stevens. OL5-3740 18tf

AVON Moisturized Skin Care. Beula Heafner. Dial OL5-3034 or OL-5-3954. 5tf

CASH for your equity. Will consider any equity. Hosea Foster Agent. OL5-2121. 4tf

RELIABLE RUG, FURNITURE AND CARPET CLEANERS
1313 West 15th Amarillo
Call THOMPSON HDWE.
Phone OL5-2525

WILL DO Baby Sitting in my home. Phone OL5-3892. 48t8

RED GOLD hybrid fishworms. John L. Williams. 2007 1st Ave., Canyon, Texas. Phone OL5-3435. 48p5

SPECIAL WASHING Machine Service. Regardless of where you purchased it or what kind it is, we can fix it. Cunningham Maytag and Philco Store, Canyon, Texas. Phone OL5-3344. 44tf

BABY-SITTING in my home day or night. T Anchor No. 3. 44tf

INCOME TAX RETURNS: Ruth Gidden. OL5-3266. 39tf

LAWN FERTILIZERS AND GRASS SEEDS
Henscheid's Feed & Farm Service
Dial OL5-3979, Canyon, Texas 44tf

F.H.A. and Conventional LOANS
RANDALL COUNTY ABSTRACT COMPANY 1tf

• WANTED

WANTED: Waitress. Experience preferred but not necessary. Please apply in person. Steak House Cafe, 407 23rd St. 52t1

NEED LADY to do part-time baby sitting in my home. HU8-3151. 52p1

MAN AND WIFE or man and other member of family to work inside dairy plant. Ages 35 to 50 preferred. Good salary. Call D. C. Epps, FLeetwood 6-4044, Amarillo, Texas. 52t1

WOULD LIKE to buy a good used saddle. Roy Hunter. OL5-2184, Box 387. 52p1

• WANTED

LADY NEEDED part time to answer telephone and keep small set of books. Apply in person. Williams Plumbing, 408 15th St. 52tf

WANT TO RENT: Nice 2 or 3 bedroom unfurnished house before or by June 1. OL5-2741. 52tf

MAN WANTED: Good opening. See Rawleigh Products in Castro County. Year around, steady work; good profits. See Paul W. Roach, 1410 W. 8th St., Plainview, or write Rawleigh's, Dept. TXD-170-137, Memphis, Tenn. 52p4

NEED BUNDLES for one cow. Call OL5-3368 after 5:30. 52p2

NEED TWO College Students or housewives with a car to help with our spring rush of business. Part time, $35 a week; full time, $70 a week. For interview, call Stanley Home Products collect, Hereford, Texas, EM4-2432. Wilma J. Bryan. 49t4

I NEED
A HALF SECTION
OF LAND
TO SELL TO G. I.'s
A. B. HOLT 34tf

WANTED: Disc rolling with portable disc roller. Call F. M. Kinney, OL5-3425 or OL5-4665 home. 31tf

WILL NEED Nice 2 or 3 bedroom rent house by May 1. Would consider buying small equity. OL5-3471. 48tf

WANTED: Part time work; call OL 5-4673. 47tf

• CARD OF THANKS

I wish to express my sincere thanks and appreciation to all who sent flowers, cards and gifts, and to all who visited me during my recent illness at Neblett Hospital. Special thanks to the nurses for their kindness.

Mrs. G. C. Cole

We wish to express our sincere appreciation for the prayers, words of sympathy, and the many acts of kindness during the illness and subsequent passing of our loved one.

The family of
Mamie R. Butler
52p1

• LEGAL NOTICE

ADVERTISEMENT FOR BIDS TO SELL BANDSTAND

The Commissioners Court of Randall County authorizes the advertisement for bids for the sale of the structure known as the "Bandstand" on the east side of the Courthouse Square, and the removal of same from the premises. Bidders may inspect the property by contacting Mr. Leroy Miller, Janitor, at the Randall County Courthouse. Bidders should include cost of levelling and cementing pavement at the location of the structure after its removal.

Bids will be accepted by E. T. Cummings, County Auditor, until Monday, April 20, at 1:30 P. M., at which time the bids will be opened and read before the Commissioners Court.

The Commissioners Court reserves the right to reject any or all bids.

ROY JOE STEVENS
County Judge

Attest:
T. H. Lair
County Clerk 51t3

NOTICE OF INTENTION TO ISSUE WARRANTS FOR RIGHTS-OF-WAY

TO THE RESIDENT PROPERTY TAXPAYING VOTERS OF RANDALL COUNTY, TEXAS:

TAKE NOTICE that on the 11th day of May, 1959, the Commissioners' Court of Randall County, Texas, will pass an order authorizing the incurrence of claims and accounts against the Road and Bridge Fund of the County for the purpose of acquiring and purchasing lands necessary for the rights-of-way in respect of U. S. Highways, Texas State Highways, and Lateral Roads in said County, and to defray all expenses incidental thereto, and which said proposed indebtedness will not exceed the principal sum of ONE HUNDRED THOUSAND DOLLARS ($100,000).

FURTHER TAKE NOTICE that by the same order the said Commissioners' Court will authorize the issuance of time warrants, bearing interest at a rate not exceeding 3¾% per annum, and maturing not later than December 15, 1969, for the purpose of paying and cancelling the indebtedness evidenced by such claims and accounts against the Road and Bridge Fund of the County; and said Court will levy a continuing direct annual ad valorem tax out of the Road and Bridge Fund Tax authorized by Section 9, Article 8, of the Constitution, for the purpose of paying the principal of and interest on the indebtedness hereby proposed to be created, and which said indebtedness will be in due course represented by such time warrants when and as the same are issued and delivered.

THIS NOTICE is issued pursuant to that certain order passed by the Commissioners' Court of Randall County, on the 6th day of April, 1959, which order is recorded in Volume 10 page 136 et seq., of the Minutes of said Court, and such order is hereby adopted by reference and shall be considered as much a part of this notice as if incorporated herein in full detail.

WITNESS MY OFFICIAL SIGNATURE this the 6th day of April, 1959.

ROY JOE STEVENS
County Judge, Randall County, Texas 52t2

FARM & RANCH LOANS
FOR ANY PURPOSE

Loans for putting down irrigation wells, for making improvements to your farm, for buying land, or for refinancing a burden-loan condition on a more liberal basis.

Free, prompt, and liberal appraisals, long time terms, low rate of interest. Let us consult with you about your financial problems. We might be able to help you.

If you have property to sell, list it with us.

HOSEA FOSTER, Agent
Phone OL5-2121
South Side Square Canyon, Texas

AAUW Slates Salad Luncheon

The Canyon branch of the American Association of University Women will have a luncheon Saturday at 12:30 in the home of Ruth Cross, 2504 Sixth Avenue.

Each member is asked to bring a salad.

A business meeting will begin at 1:30. Business includes the election of officers, reports from committees and reports from the state meeting of the AAUW in Brownsville April 4-6. Canyon delegates attending were Miss Cross, local president; Mrs. Charles Harter, state parliamentarian; Mrs. Dan Sanders and Mrs. Lowell Harrison, immediate past presidents of the Canyon branch.

All members are urged to attend.

ACC Veep Speaks For Bible Chair

Dr. W. R. Smith, vice president of Abileen Christian College, was main speaker for the annual Church of Christ Bible Chair Fellowship program held at West Texas State College Tuesday.

The annual program, which usually attracts about 350 persons from area Church of Christ congregations, started at 6:30 p. m. with dinner in the college cafeteria. An open house of the Church of Christ Bible Chair building, which was built in 1955, preceded and followed a formal program.

Dr. Smith spoke at a program at 8 p. m. in the Administration Building auditorium, and he talked on "Education for the Soul." Invocation was given by Dale Pearson, minister of the South Lawn Church of Christ in Amarillo. Preston Parham, minister of the Happy Church of Christ, gave the benediction. Dr. James P. Cornette, WT president, welcomed the visitors to the campus.

Master of ceremonies for the affair was Douglass Rohre, director of the Church of Christ Bible Chair. A choral group from the student center sang a "Sermon in Song," and a solo was sung by Theresa Miller of Childress, who sang "Whither Thou Goest."

During the center's open house exhibits by different students in different fields of study were shown.

The fellowship program for church members of the area was begun in 1954 when the group planned to build its present student center.

2 FFA District Contests Set Here

About 400 Future Farmers of America are expected to enter district contests here Saturday for two districts to be held on the campus of West Texas State College.

The Amarillo and Top-O-Texas districts will compete in contests in crops, dairy, poultry and livestock. Registration will be from 8 until 9 a. m. at the WT agriculture building, with a general assembly at 9 a. m. in the Education Building auditorium. A second assembly at 3 p. m. will be held to announce results.

Trophies will be awarded to top winners in each event.

Member schools of the Amarillo FFA district include Amarillo, Palo Duro, Boys Ranch, Borger, Canyon, Claude, Dalhart, Groom, Gruver, Hereford, Panhandle, Spearman, Stinnett, Stratford Texline, Vega, White Deer, and Dumas.

In the Top-O-Texas district are Allison, Briscoe, Booker, Canadian, Darrouzett, Follett, McLean, Miami, Mobeetie, Pampa, Perryton, Shamrock, and Wheeler.

Debbie, Kay and Pete Ward, children of Mr. and Mrs. D. L. Ward of Amarillo, spent the weekend with Mr. and Mrs. Laveral Thompson. Their parents were at the bedside of Olney Blagg in Greenville. Blagg, 78, is the children's great-grandfather.

YOURS FOR THE ASKING!
Hallmark
DATE BOOK

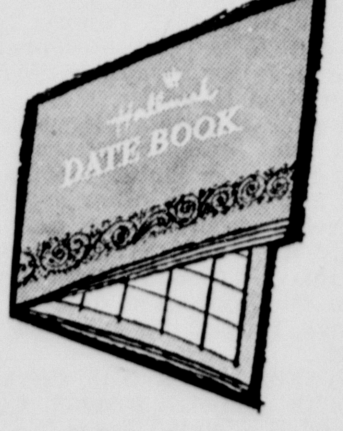

The easy way to remember special days . . . a handy pocket-size calendar reference book for all the birthdays, anniversaries, and other special occasions throughout the year. There's a place for memoranda, Christmas list, and addresses, too. Come in soon and pick up your Hallmark Date Book.

The Canyon News

Historian Writes Of Lincoln's Son

The enigma of Robert Todd Lincoln, only surviving son of Abraham Lincoln, is explored in an article in Manuscripts magazine by an instructor in history at West Texas State College.

John S. Goff, who joined the WT faculty in 1957, is author of the article, "The Riddle of Robert Todd Lincoln." Goff is currently at work on a biography of the younger Lincoln, about whom little is known.

Goff points out that while biographers have turned out a great deal of material on the lives of Thomas, Nancy, and recently, Mary Todd Lincoln, that the life of the son is "studiously avoided."

"The lack of a biography of this man is all the more amazing when one considers Robert Lincoln's own career which brought him wealth, respect and importance in his own right," Goff wrote. "Has Robert Lincoln been ignored largely because he personally, his life and career, do not fit into the Lincoln legend?"

The younger Lincoln served as Secretary of War under President Garfield, was on Grant's staff during the War Between the States, and was an influential man in Illinois and Chicago circles. He also served for a time as Minister to England.

Goff points out in his article that while there are many documents left from the correspondence of Robert Lincoln, there are many gaps in the man's story, and that evidently there still remains a great deal of the man's letters and correspondence unavailable to the public. He declares that the full story of the son of the sixteenth president will not be told until the remaining documents are made public.

Visiting Friday evening in the Arvin Triplett home were Walteen Beavers, Dortha Stewart and Lucy Beth and Gail Miller of Dawn. Visiting Sunday in the Triplett home were Mr. and Mrs. Sammy Stephenson, Dickie, Sam, Sharon, Sandra and Vicki and Mrs. Hudson of Claude.

Joe Triplett was a Friday evening visitor of Billy Triplett.

Try Canyon News Want Ads!

Music Contests This Weekend

More than 50 choirs and choruses will be on the campus of West Texas State College Thursday and Friday for the annual Region XI Interscholastic League vocal competition, according to Dr. Ted J. Crager, head of the WT music department.

A second league musical event, the annual band solo and ensemble contest, will be held here Saturday, he said. The vocal solo and ensemble contest, scheduled in March, will also be held Thursday and Friday.

About 2,000 students are expected from throughout the Panhandle for the first contest which will open at 8:30 a. m. Thursday. Junior and senior high school choruses from schools north of Tulia are expected.

Sewing Workshop Will Begin Monday

A basic sewing workshop for non club members will be held Monday through Wednesday at the Farm Bureau building under Mrs. Mona K. Hildreth, home demonstration agent.

Monday's session will begin at 10 a. m.

Those attending the workshop are asked to bring material and patterns for a simple blouse and skirt. They will also need to bring a card table to work on and a sewing machine.

Mrs. Dick Barrett is committee chairman.

MOTHER-IN-LAW CLUB TO MEET THURSDAY

The Canyon Mother-in-Law Club will meet at Mrs. C. W. Dunn's home, 1800 Fourth Avenue, at 2:30 p. m. Thursday. She urges all members to attend.

WINDOW CLEANING
FLOOR WAXING
RUG SHAMPOOING
ACE WINDOW CLEANING CO.
JANITOR SERVICE
FREE ESTIMATES
Call Collect Amarillo DR4-8993

DEKALB
Hybrid Sorghum
HIGH YIELDS OPEN HEADS STIFF STALKS
HENSCHEID'S FEED & FARM SERVICE

WE ARE PLEASED TO ANNOUNCE
the Appointment of

BILL CUNNINGHAM, Agent
THE PRUDENTIAL INS. CO. OF AMERICA
2801 CIVIC CIRCLE, AMARILLO, TEXAS
Office Phone FL6-5217 Canyon OL 5-4694

LIFE INSURANCE • ANNUITIES • GROUP INSURANCE
SICKNESS & ACCIDENT INSURANCE • GROUP PENSIONS

The PRUDENTIAL
INSURANCE COMPANY OF AMERICA
a mutual life insurance company
Southwestern Home Office — Houston, Texas

ANOTHER TV REPAIR MASTERPIECE BY...

TOWER T.V.
AND RADIO SERVICE
409 23RD STREET
• PICTURE TUBES INSTALLED
• QUICK SERVICE
If Your Set Makes You Sick Bring It To Us Quick

PUT A GARDEN in a BOWL

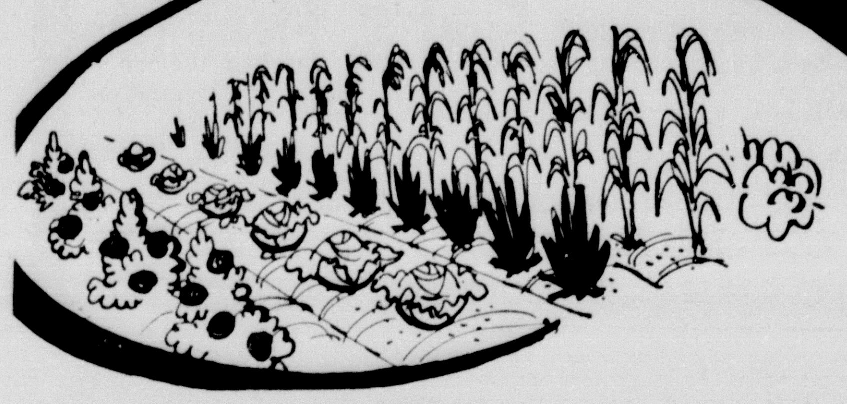

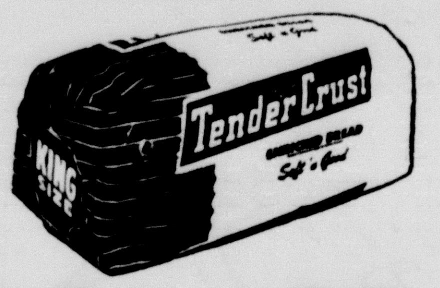

1½ lb. Loaf **23¢**

SHURFINE
TUNA, 3 Cans **79¢**

Salad days are here again—time to treat your family to eye-filling, apetite thrilling salads as main dishes . . . as side dishes. And COOPER'S has everything you need for super salads — for crisp salads alive with flavor freshness and sparkling with salad sauce-ry. We've the finest of the freshest vegetables . . . the crispiest greens . . . the tastiest dressings—and everything is low priced to save you money.

EGGS Grade A Medium 3 Doz. $1.00

FACIAL TISSUE Soflin 400 Count 5 For 1.00

MARGARINE Shurfresh 2 LBS. 31c

SHORTENING Mrs. Tuckers 3 Lb. Tin 63c

HONEY CUP MELLORINE, ½ Gallon . . . 3 For $1.00

COFFEE All Grinds Folgers — lb. 69c

Sunkist Navel
ORANGES lb. 12½c

CALIFORNIA
AVOCADOS, Each . 7½¢

FLORIDA GREEN SLICERS
CUCUMBERS, lb. . . 10¢

HOT HOUSE
LEAF LETTUCE . . . CELLO PKG. 15¢

BEEF, TURKEY, CHICKEN — LIBBY OR BANQUET
FROZEN MEAT PIES 5 FOR $1.00

Giant
TIDE Includes 5c Off 68c

Northern
NAPKINS 80 Count Cello 10c

6 BOTTLE CARTON — REG. OR KING SIZE
COCA-COLA . . 2 For 59¢

SHURFINE 303 SIZE
GREEN BEANS, French Style 19¢

REYNOLDS
ALUMINUM FOIL, 25 ft. 29c

LIBBY'S
TOMATO JUICE, 46 oz. 25c

SHURFINE 6 OZ. CAN
LEMONADE . 3 FOR 25¢

BETTY CROCKER CAKE MIX
ORANGE Chiffon 49c

AUNT JEMIMA
PANCAKE MIX 2 LB. BOX . 35c

RED HEART
DOG FOOD, 2 cans 29c

BANQUET CHERRY OR APPLE
FRUIT PIES . 3 FOR $1.00

COUNTRY KITCHEN
SYRUP, 36 oz. . . 49c

CAMPBELL'S 300 SIZE
Pork & Beans, 2 for 25c

SHURFINE
COFFEE, lb. . . . 69c

Quality Meats

BACON Wilson Crisprite — lb. 49c

SHORT RIBS, Good Beef, lb. 29¢

ALL MEAT
GROUND BEEF, Fresh, lb. 49¢

CUDAHY PURITAN
BOLOGNA, Sliced, lb. . . 49¢

SUNSHINE
ASSORTED
COOKIES
2 Pkgs.
75¢

NBC RITZ
1 lb. 35¢

LIQUID
Ivory Detergent
Regular 39¢

GIANT SIZE
OXYDOL
69¢

PERSONAL SIZE
IVORY
4 Bars 25¢

JUMBO
Dash Detergent
$2.09

BATH SIZE
ZEST
2 Bars 39¢

GIANT
DREFT
65¢

REGULAR SIZE
ZEST
3 Bars 35¢

Double Buyers Bonus Stamps Every Wednesday on Purchase of $2.50 or more

Cooper's MARKET
Fine Foods

Minister Attends Austin Session

The Rev. Dale M. Harter, minister of the First Christian Church, is attending the 72nd annual assembly of the Texas Convention of Christian Churches in Austin.

During the meeting, which opened today, he will hear speakers preview the 1960's as the "Decade of Decision." He will participate in a meeting of campus ministers, where the Rev. Harter will represent the Christian students of West Texas State College.

Approximately 7,000 ministers and laymen are expected to register for the assembly, which will continue through Sunday at Austin's new Municipal Auditorium and Convention Center.

Dr. John Ross, medical missionary to Africa, will be main convention speaker.

Alberta, a province in Canada, was named in honor of one of Queen Victoria's daughters.

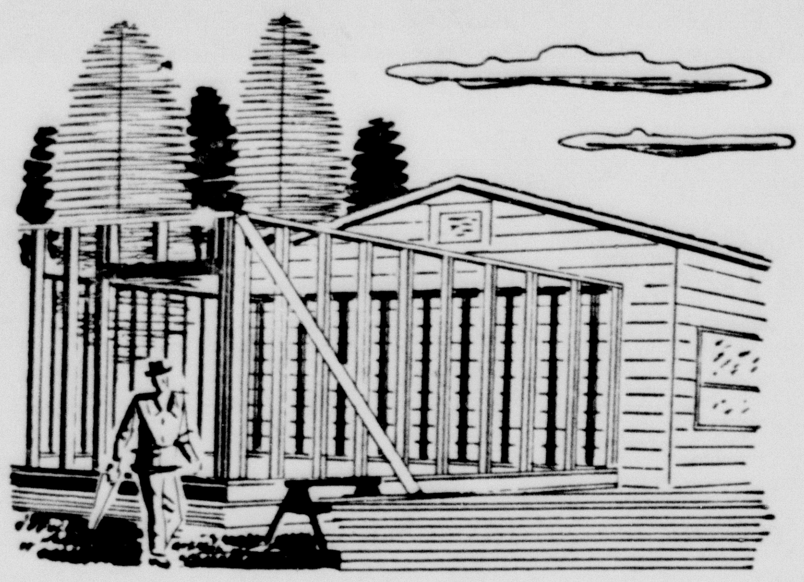

HOME NEED A FACE LIFTING?

DO IT NOW!

Yours can be a "modern" home at surprisingly little cost, no matter how old it is. See us for ways you can dress it up inside and out. We'll supply the *right* building materials to make your job easier, can offer time and money saving ideas, too. See us first!

BURROW LUMBER CO.

CANYON HAPPY

So easy to keep that chic well-groomed

LOOK

Our New Sanitone Soft-Set®

Dry Cleaning is the Answer!

Our all-new Sanitone service gives you *more!* Still the best for getting your clothes sparkling *clean*, colors bright. Sanitone Dry Cleaning featuring Soft-Set® Finish retexturizes fabrics, too . . . brings back both the look and feel of newness no matter how often the garment is cleaned!

- All spots and perspiration gone
- No "dry cleaning odor"
- Original body restored

Nationally Advertised in the Saturday Evening Post and the Ladies' Home Journal

First IN DRY CLEANING APPROVED SANITONE SERVICE

MODERN CLEANERS

411 16th St. Phone OL 5-3611 East Side of the Square

Engaged

BILLIE MAE McCLELLAN

Mr. and Mrs. Johnie Rex McClellan of Clarendon are announcing the engagement and approaching marriage of their daughter, Billie Mae, to Gale Richard "Buddy" Lowrey, son of Mr. and Mrs. R. F. Lowrey of Coldwater, former residents of Canyon. The wedding will be May 30 at the First Baptist Church in Clarendon.

Cemetery Group Seeks Addresses

A list of Dreamland Cemetery property owners for whom no addresses are known has been released by Warren-LaGrone Funeral Chapel, managers for Dreamland Cemetery Association. Anyone with information about these people is asked to call Warren-LaGrone at OL5-3113.

J. H. Walker, lot F-2
W. J. Wilkerson, lot G-6
Mrs. C. I. Wiggins, lot G-9
Anna M. Wells, lot H-13
Ward, lot I-5
H. J. Webber, lot J-2
L. G. Wilson, lot K-9
J. T. Webb and R. E. Pickens, lot M-23
William Willard, lot N-16
H. A. Williams, lot Q-23
Ed Wilmoth, lot S-20
W. H. Woods, lot D-26
B. F. Waller, lot N-33
Mrs. Harold Wall, lot EE-15
Mrs. W. R. Wallen, lot G-19A
E. N. Zackry, lot I-30

Stork Specials

Mr. and Mrs. Berl Rogers of Farmington, N. M., are the parents of a son born April 5. Grandparents are Mrs. R. L. Rogers of Canyon and Mr. and Mrs. M. E. Davis of Farmington.

Mr. and Mrs. Billy Samples of Jacksonville, Fla., are parents of a son. Mr. and Mrs. Curt Samples of Canyon are grandparents. Mrs. Samples is in Jacksonville with the new parents.

CITATION

THE STATE OF TEXAS
COUNTY OF RANDALL
TO ALL PERSONS AND PARTIES INTERESTED IN THE ESTATE OF PAUL LAWRENCE CONKLIN, Deceased,

You and each of you are hereby cited, required and commanded to appear before the County Court of Randall County, Texas, to be held in the County Court room in the Courthouse of said county in the City of Canyon, in said county, such appearance to be at or before ten o'clock A.M. of the first Monday after the expiration of ten days from the date of service, exclusive of the day of such service, which day and date of service shall be the date of publication that this newspaper bears, and which day of appearance will be the 8th day of April, 1959, and contest, by filing written answer of contest, if they or any of them see proper so to do, a verified account, the nature of which is an account for final settlement of such estate, which has been filed by LEROY CONKLIN, the Administrator of the Estate of PAUL LAWRENCE CONKLIN, Deceased, and is now pending there, in a probate proceeding on the probate docket of said Court styled Estate of PAUL LAWRENCE CONKLIN, Deceased, the file number of which account and docket number of which proceeding is 1031, which account will at such 10 o'clock hour, on such day, and at such place be considered by such Court.

If this citation is not served within 90 days after date of its issuance, it shall be returned unserved. Witness, T. H. Lair, Clerk of the County Court of Randall County.

Given under my hand and the seal of said Court, at office in the City of Canyon, this 2nd day of April, 1959.

Clerk of the County Court of
T. H. Lair by V. Byars, Dep.
Randall County, Texas.

Issued this the 2nd day of April, 1959.
(SEAL) 52t1

MEMO TO MAMA: Did your family seek adventure on the highways during the Easter holiday? While the memory is fresh, write down a few do's and don'ts. They'll take the bumps out of a longer trip come June:

Leaving time — Don't get Papa up too early; it makes for a bad start. On the other hand, don't lie abed if he wants to get off at dawn. Once he's up, don't hurry him. That's the time he had set aside for: (1) writing checks for last month's bills, (2) making a service call about leaky faucets, (3) gathering up the garden tools that have been lying around for weeks, and (4) servicing the car. If he's the hurry-up type, however, whisk out of the house without washing breakfast dishes or making beds; they'll be there when you get home.

DRIVING — If he wants you to drive, do. But don't make a quick turn, or stop suddenly at a red light. And for heaven's sake, don't drive 45 miles an hour in a 40-mile zone! What's your hurry? Didn't you see that oncoming car?

★

Use of radio, heater, air conditioner — don't fiddle with the mechanisms. If he wants noise, he'll turn the radio on himself. Then if the program's corny, you aren't to blame. If he's cold, he'll think of the heater; if warm, ditto the air conditioner.

CONVERSATION — Don't be too cheerful; it only deepens his gloom. Don't admire the scenery; it builds up resistance.

The nicest guy in the world at home may go psycho on you on the road. It's tension about the traffic, the responsibility for the car. It's a protest against leaving home.

If you insist on family vacation trips, make a cushion of your manners to absorb his moods, and you'll have a happy time.

Mr. and Mrs. O. A. Smith met their son, Dr. Lowell Smith, of Cherokee, N. C., in Oklahoma City over the Easter holidays.

DR. BURWELL SOUTHERN
OPTOMETRIST
802 Barfield Bldg., Amarillo
Phone DR3-6772
OFFICES IN CANYON
Wednesday 9:00-12:00
Saturday 9:00-1:00
OL5-4661

Edd Reynolds Breaks Leg

Edd Reynolds suffered a broken leg last Tuesday in a fall at his home. A cast was to be put on his left leg yesterday. Broken were his kneecap and a bone under it.

Some 255,000,000 bales of cotton have been grown in Texas since 1822.

OPTOMETRIST
DR. J. M. HYDEN
209 W. 15th, Amarillo
For Appointment
Phone DR 6-7723

SEE US FOR YOUR
BUTANE NEEDS
DELIVERED ANYWHERE
Consumers Fuel & Elevator
WHERE YOU MARKET & BUY WITH A DIVIDEND
Phone OL 5-3574 Canyon, Texas
2% DISCOUNT GIVEN FOR CASH AND ON ACCOUNTS PAID IN FULL BY 10TH OF MONTH.

Announcement

We Are Authorized Dealers for

ADAM'S HARD FACED FARM TOOLS

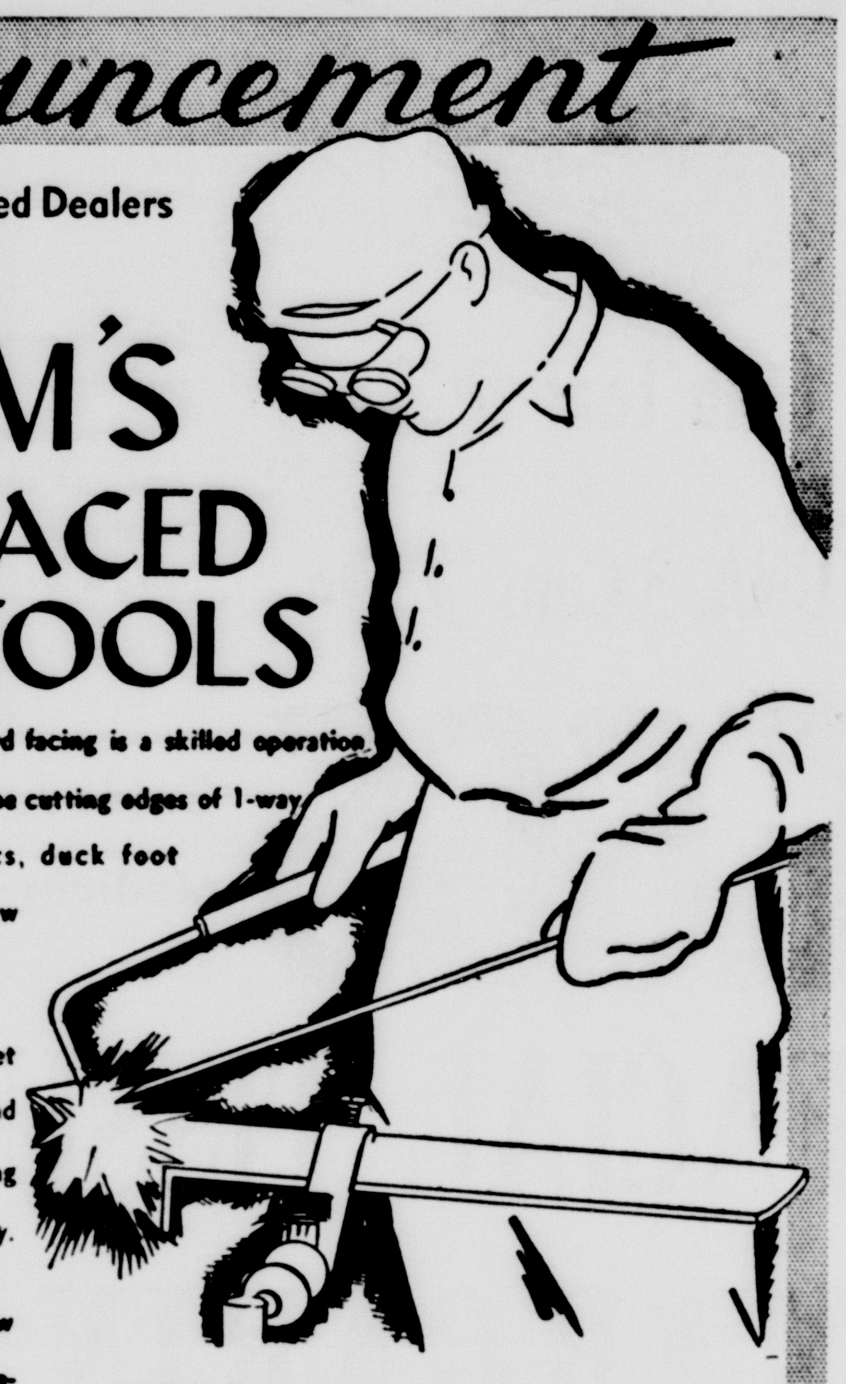

The Adams Method of hard facing is a skilled operation that gives lasting sharpness to the cutting edges of 1-way discs, spring-teeth, drill discs, duck foot sweeps, subsoil chisels, plow shares and other farm tools.

Bring in your worn tools. Let us show you how you'll be ahead in time and money by hard facing and heat treating the Adams Way.

We are also dealer for the New Improved Adams Processed One-way Disc.

HEATH & LAWLESS OLIVER CO.
CANYON, TEXAS

ADAMS HARD-FACED FARM TOOLS
Requires no sharpening · Lasts 3 times longer · Stays deep in the ground

COME ON IN!

It's Your Chevrolet Dealer's 2nd Annual

SPRING SALES SPECTACULAR!

The Bel Air 2-Door Sedan—unmistakably '59 in every modern line.

SPECTACULAR DEALS *NOW!*
SPECTACULAR SELECTION *NOW!*
FAST APPRAISAL AND DELIVERY *NOW!*
TRADE AND SAVE *NOW!*

The happiest part of the Sales Spectacular is the kind of car your money buys. Every Chevy—sedan, sport model, wagon—shares a lean and lively Slimline look, with plenty of room and a ride that's right for the roads you drive. Come in and take a close look at all of Chevrolet's features, right away.

come in and pick your favorite Chevy!

Brookwood 4-Door Wagon.
The sporty Impala Convertible.
The 1959 Impala Sport Coupe.

Save on this El Camino, too.

CHEVROLET
The car that's wanted for all its worth.

For a "Spring Sales Spectacular" deal see your local authorized Chevrolet dealer!

IMPERIAL CHEVROLET COMPANY

502 15TH STREET CANYON, TEXAS OL 5-2171

HOW BOUT THAT

Drawn for THE CANYON NEWS By RALPH TEE

Federal Inspection Planned Thursday

A three-man team from Fort Sill and Fort Sam Houston will visit the West Texas State College Reserve Officers' Training Corps unit Thursday during the annual formal inspection of the unit.

The team is headed by Col. Robert J. Hill Jr. of Fort Sill, and he will be assisted by Lt. Col. John C. Allan, ROTC representative of the Fourth Army at Fort Sam Houston in San Antonio, and Maj. George H. Worf of Fort Sill.

The three men will inspect facilities of the WT unit and confer with WT unit and college officials during the morning. A formal review of the WT Battle Group is scheduled at 1:30 p. m., during which time the Cadet Corps, headed by its band, will pass in review.

The public is invited to view the review at 1:30.

Following the review, each individual cadet will be inspected in ranks and examined for military proficiency, according to Lt. Col. Edward L. Lindsey, professor of military science and tactics for the WT unit.

Col. Hill, whose branch of service is artillery, is at present a member of the staff and faculty of the U. S. Army Artillery and Missile Center. He is a graduate of the Command and General Staff College and the Armed Forces Staff College as well as the United States Military Academy.

The colonel saw action during World War II in the European Theatre and holds the Silver Star, Bronze Star and Legion of Merit. He was stationed in Formosa from 1954 until 1956.

Brazzil Addresses West Side HD Club

John Brazzil, county agricultural agent, discussed lawn and garden care last Wednesday when the West Side Home Demonstration Club met in the Farm Bureau building.

Mrs. M. T. Maddux was hostess. Refreshments were served to Brazzil, Mrs. J. C. Ward, a visitor, and 10 club members.

Next meeting will be April 15 in the home of Mrs. Lee Roy West.

Mr. and Mrs. A. K. Goodman spent the Easter holidays in Mineral Wells, visiting their daughter and her family, the Bryce Slacks.

Mrs. Carl Hair and Carl Mahle attended a Mahle family reunion in Houston last week.

Jaggery is a coarse brown sugar made from the juice of palm trees.

Jamaica means, literally, "well-watered."

BUTANE PROPANE

PLAINS BUTANE COMPANY

OL 5-3167
505 23rd Street
CANYON, TEXAS

THE ONLY SHAMROCK LP GAS DEALERS IN CANYON

COMPLETE DOMESTIC AND CARBURETION SYSTEMS

We Give Buyers Bonus Stamps

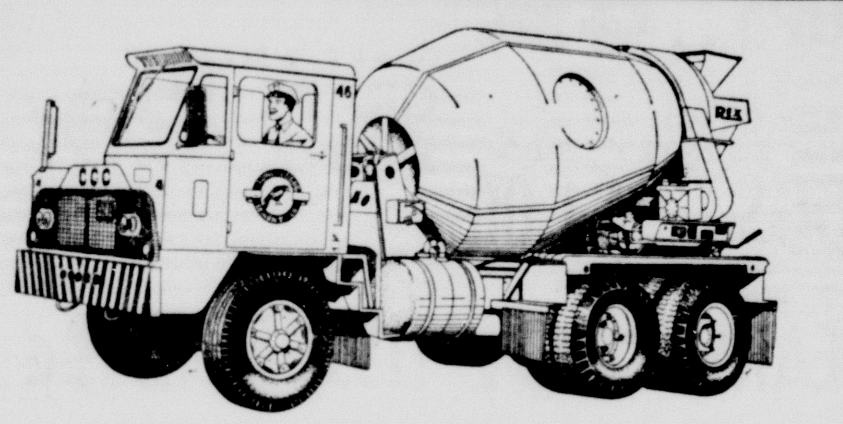

READY-MIX CONCRETE

WE EXPECT TO GROW WITH CANYON

JIMMY CHRISTOPHER, MANAGER

CROWE-GULDE CEMENT CO.

Canyon OL5-2828 Amarillo DR3-4206

THDA Committee Plans State Meeting

The state recreation committee of the Texas Home Demonstration Association met in the home of Mrs. R. A. Hodges Saturday to plan the state meeting.

The state convention will be held in Galveston in September.

Present were Lucile Moore, Extension Service specialist, College Station; Mrs. Melton McGehee, vice president at large, Wayside; Edith Wilson, District I agent, Amarillo; Mrs. T. J. Parsons, District I vice president, Hereford; Mrs. Mona Hildreth, the home demonstration agent for Randall County, Canyon; Mrs. R. A. Hodges, committee chairman, Canyon; Mrs. Leta Goodin of Claude, Mrs. W. A. Bonen of Kerrick, Mrs. A. L. Behends of Dimmitt and Mrs. Earl Plank of Hereford, members.

Wayside News

There was Sunday School Sunday morning but no church services as it was the fifth Sunday.

Zo Alford, a missionary to India for several years, gave a good program Thursday night. She told of her work and showed slides.

Mr. and Mrs. Dewitt McGehee left Saturday morning to spend the weekend in the Myles McGehee home near Pierceville, Kans. Myles has recently been hospitalized with a heart condition, but at last report he was better.

Mr. and Mrs. W. R. Franklin were business callers in Claude Thursday afternoon and went on to Clarendon to spend the night in the William Payne home before returning home Friday afternoon.

Mrs. E. J. Mahler is spending a few days in the Tom Payne home near Amarillo. Tom had surgery in an Amarillo hospital recently.

The Paul Wetzel family were Canyon shoppers Saturday.

Mrs. Elvin Scroggins called in Tulia and Plainview Thursday.

Ronnie Wetzel spent Friday night with Elvin Scroggins Jr.

George Mirrabella of Hackensack, N. J., was a caller in the Charles Kennedy home last Sunday afternoon.

Henry Hamblen and M. I. McMcGehee are both driving new Ford Ranchero pickups.

Mr. and Mrs. Henry Hamblen attended the Farm Bureau meeting at Canyon Thursday night.

Variety Ring Meets With Mrs. Neal

Thirteen members of the Variety Ring were present Friday when the club met in the home of Mrs. Leslie Neal.

Present were Mrs. Fred Marshall, Mrs. Jeannette Robbins, Mrs. Mae Johnson, Mrs. George Cox, Mrs. Leonard Winters, Mrs. K. E. Hines, Mrs. W. L. Rice, Mrs. Levi Cole, Mrs. P. L. Pitt, Mrs. George Barker, Mrs. Lang Hunter and Mrs. Rae M. Walters, and the hostess. There were two guests.

Next meeting will be with Mrs. Mae Johnson April 17.

D-8-19

CONTRACTORS' NOTICE OF TEXAS HIGHWAY CONSTRUCTION

Sealed proposals for constructing 401.562 miles of District 4 Seal Coat From Texline to FM 1879., From 7 Mi. SE Texline to New Mex. Line., From 18 Mi. NW Dalhart to NW 9.5 Mi., From Dalhart to 18 Mi., From 7th St. Dalhart to US 54., From Channing to Hartley., From Romero to Channing., From US 287 to Spruce St., From FM 289 to S 4 Mi., From US 287 to Hansford C/L., From FM 1573 to Moore C/L., From US 287 to Sherman C/L., From Etter to Sunray., From SH 152 to N City Limits Dumas., From FM 289 to Oklahoma State Line., From FM 278 to SH 15., From SH 15 to FM 760., From SH 15 S Stinnett to E&S to County Road., From Canadian River Bridge to near Stinnett., From E City Limits Perryton to Lipscomb C/L., From Perryton to E 5.2 Mi., From Roberts C/L to US 83., From 15 Mi. N. of Gray C/L to Ochiltree CC/., From Gray C/L to N 15 Mi., From Gray C/L to Miami., From FM 748 to Hemphill C/L., From FM 43 to Roberts C/L., From FM 1268 to Wheeler C/L., From US 83 to Wheeler C/L., From FM 277 to Oklahoma State Line., From SH 152 at Laketon to Roberts C/L., From near E City Limits Pampa to Roberts C/L., From Alcock St. in Pampa to Roberts C/L., From RM 1321 to Coltexo., From SH 273 E Lefors to E 2.4 Mi., From SH 273 to N. 1.5 Mi., From 0.6 Mi. W Main St. Alanreed to Donley C/L., From Jct. FM 1342 to SH 15., From 5 Mi. W Panhandle to NW&N to Rd. Crossing., From US 66 N to US 60 at Lee Switch., From Jct. FM 284 to 5.9 Mi. E., From FM 1151 4.5 Mi. W. Armstrong C/L to Potter., From Amarillo to SH 217., From US 60 & 87 to end Curb & Gutter., From US 60 & 87 4.4 Mi. SW Amarillo to W 3.6 Mi., From Hereford to E & S 4.6 Mi., From SH 136 to Carson C/L., From Potter C/L to US 60 on Highway numbers FM 296, US 87, US 385, FM 767, US 54, FM 2232, FM 1573, FM 119, FM 281, FM 2203, FM 1262, FM 2277, SH 15, FM 377, SH 70, FM 748, FM 1268, FM 48, FM 277, FM 2124, RM 1474, RM 1321, RM 2571, US 66, FM 2161, FM 2272, FM 2394, FM 1541, FM 2186, FM 1259, FM 245, and FM 683 & 245, Covered by C 790-1-11, C 40-1-18, C 40-2-10, C 40-3-25, C 41-2-5, C 1108-1-6, C 238-5-7, C 2222-2-2, C 1489-1-4, C 727-3-5, C 727-1-11, C 794-4-4, C 2000-1-4, C 1336-1-5, C 794-6-5, C 794-7-4, C 2127-1-3, C 356-1-48, C 355-3-15, C 790-8-5, C 490-3-6, C 490-4-13, C 490-5-8, C 797-2-3, C 798-2-5, C 798-3-5, C 489-2-3, C 798-4-7, C 1999-1-3, C 797-3-3, C 169-7-20, C 490-1-4, C 2491-1-1, C 1861-2-1, C 1861-2-2, C 275-11-25, C 753-2-7, C 1884-1-2, C 1884-2-2, C 1883-1-2, C 2493-2-1, C 1480-2-4, C 1480-2-5, C 2494-2-1, C 1243-2-4, C 664-1-4 & C 664-2-5 in Dallam Hartley, Sherman, Moore, Hansford, Hutchinson, Ochiltree, Roberts, Hemphill, Gray, Carson, Armstrong, Randall, Deaf Smith, and Potter Counties, will be received at the Highway Department, Austin, Until 9:00 A.M., April 18, 1959 and then publicly opened and read.

Plans and specifications including minimum wage rates as provided by Law are available at the office of Gordon K. Reading, Resident Engineer, Pampa, Texas, and Texas Highway Department, Austin. Usual Rights reserved. 52t2

steadiest stance!

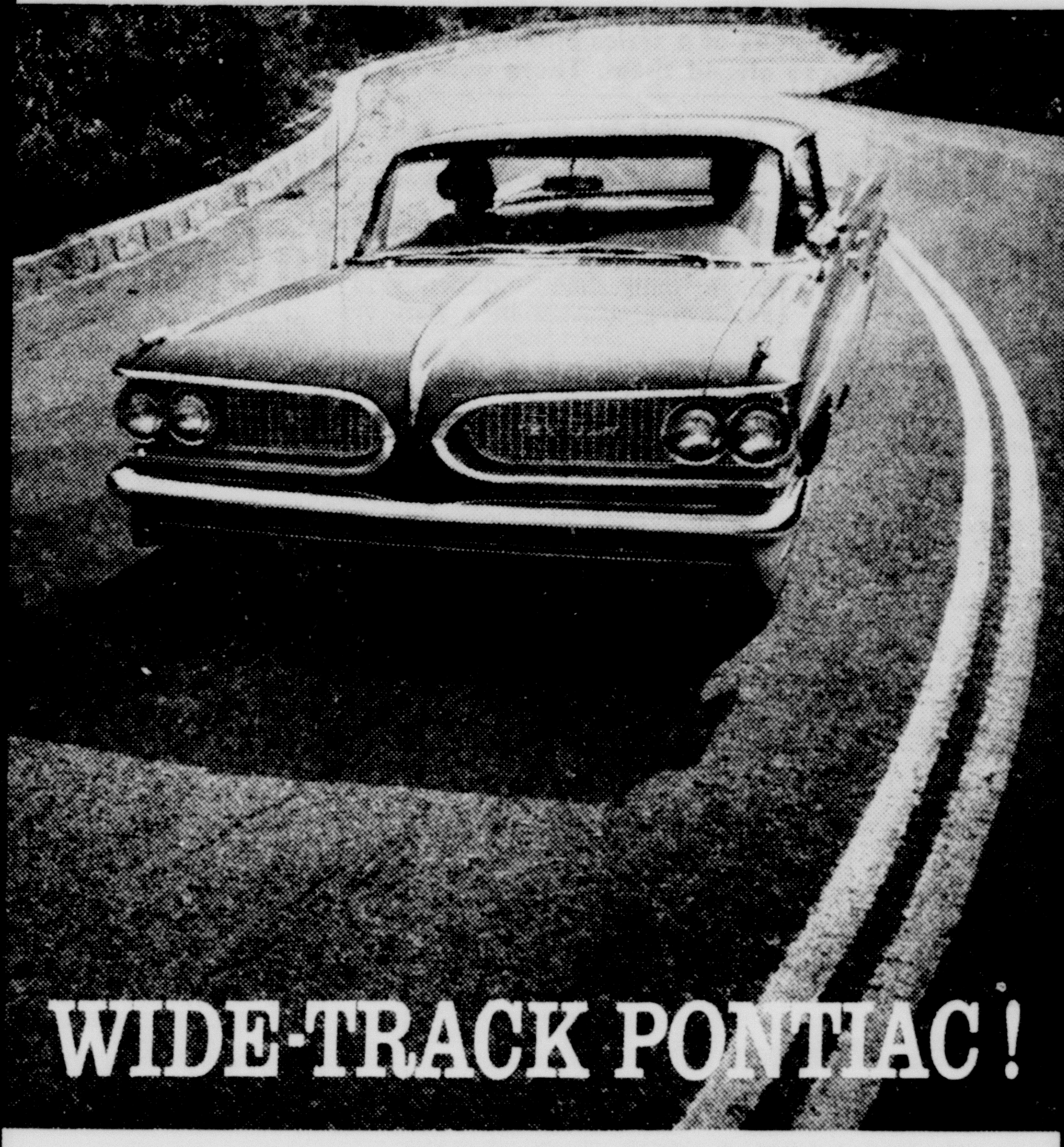

Wheels are five inches farther apart. This widens the stance, not the car, gives you road-hugging stability, less lean and sway. Only Pontiac has Wide-Track Wheels!

SEE YOUR LOCAL AUTHORIZED PONTIAC DEALER

LIVE BETTER BY FAR WITH A BRAND NEW CAR

STEVENSON PONTIAC

1618 4th Ave. Canyon, Texas

LOOK NO FURTHER!

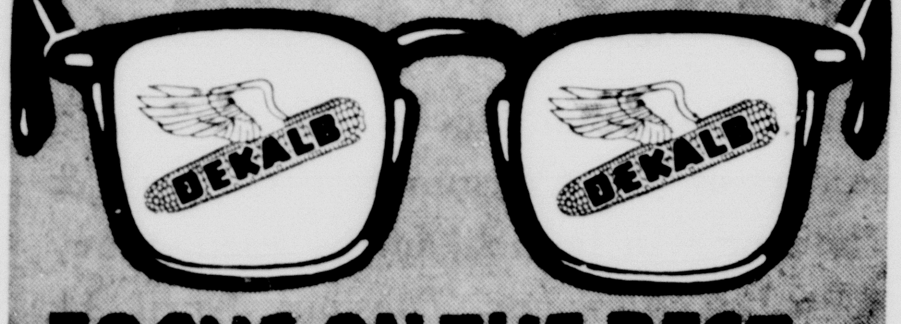

FOCUS ON THE BEST...

DEKALB CORN

- Varieties for every soil type and purpose in this neighborhood.
- Varieties that are known for their STIFF STALKS.
- Varieties that produce HIGH YIELDS of MATURE corn.
- Varieties that Dry out—Shell Out—Pay Out!
- America's Favorite Seed Corn for 17 straight years.

HENSCHEID'S Feed & Farm Service

1712 5th Avenue Canyon, Texas Dial OL 5-3979

Is Your Car About to

Blow its Top?

Don't blow yours! Be cool—tour the auto showrooms. Be collected—choose the new car you'd like. Be calm—visit our bank and learn what soothingly convenient terms we can arrange on a low-cost Bank Auto Loan!

THE FIRST NATIONAL BANK

Member Federal Reserve System — Federal Deposit Insurance Corp.

Deposits Insured Up To $10,000.00

PIG

headed people might take a little more convincing but eventually they will realize that the COLE & DAVIS INSURANCE AGENCY, 1604 4th Ave.,

GETS

the insurance business of lots of wise people because of expert knowledge and attention to details. You don't have to be a

COLLEGE

graduate to know that in these days it pays to have experts handle your insurance. COLE & DAVIS service is tops and never will be lowered in the slightest

DEGREE!

Chamber Membership Meeting

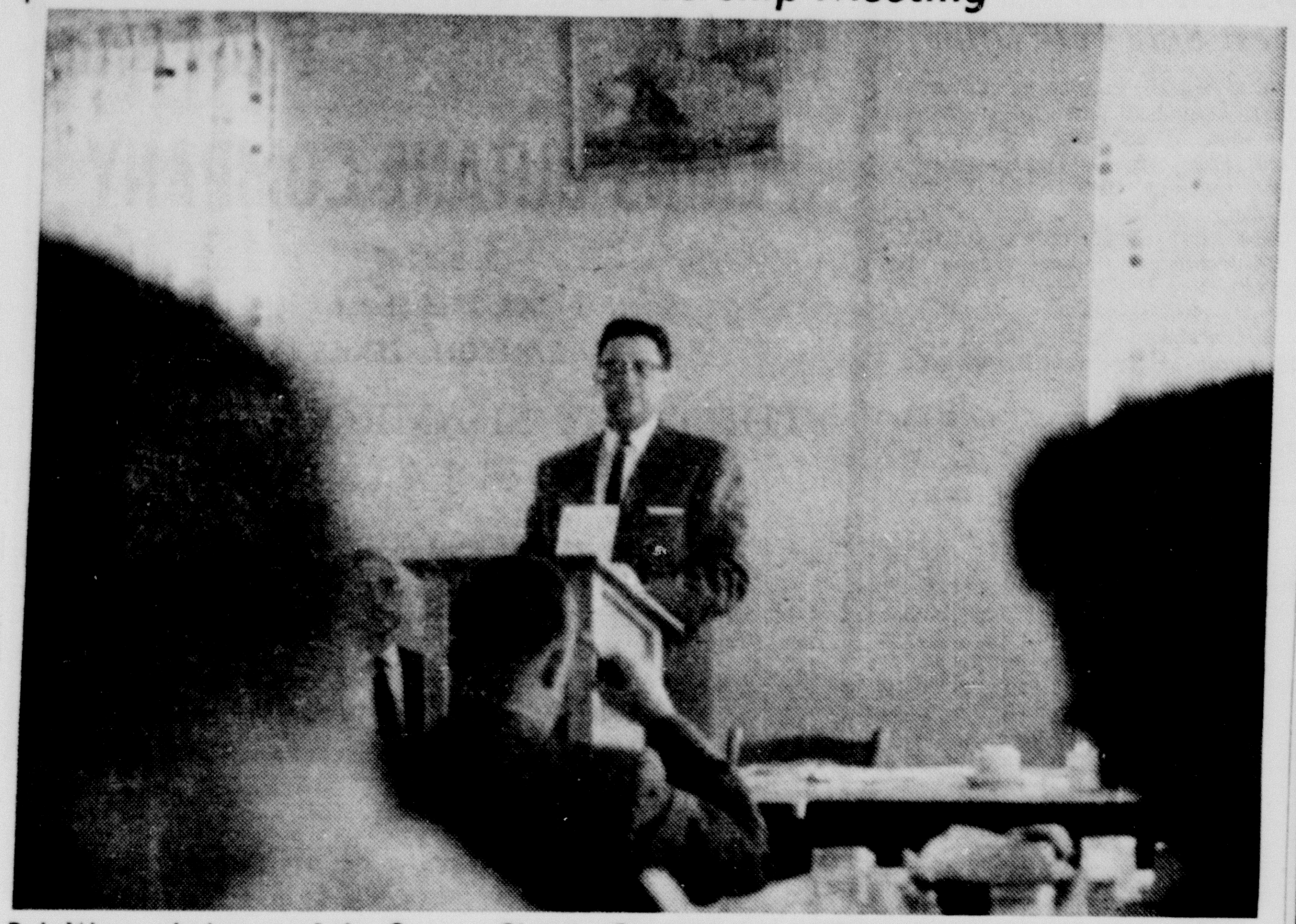

Bob Wear, chairman of the Canyon Charter Commission, explained various provisions of the proposed charter at a membership meeting of the Canyon Chamber of Commerce Friday. The membership meeting was one of a series planned by the board of directors if the members of the chamber desire to attend them. There were 38 present Friday.

Cancer Society Drive in April

Leaflets describing the dangers of cancer and a house-to-house canvass are two of the plans for the Randall County unit of the American Cancer Society in its 1959 fund drive this month.

The leaflets will be put in shopping bags at grocery stores and will be passed out by the house-to-house volunteers. Tom Langston is campaign chairman.

The ACS says that at least half of all those who get cancer can be cured through early detection and prompt, adequate treatment.

They point out the seven danger signals of cancer: Unusual bleeding or discharge; a lump or thickening in the breast or elsewhere; a sore that does not heal; change in bowel or bladder habits; hoarseness or cough; indigestion or difficulty in swallowing; change in a wart or mole.

Money gathered in the annual campaign is spent in three ways, to further the Society's nation-wide research program, disseminate public and professional information about the disease and to provide service for cancer patients.

The fund drive here will continue through the month of April.

ULCER-BAIT

Any man who decides to fight for all his rights has a life-long battle on his hands.

Episcopal Church To Open Center

Plans for a new student center at West Texas State College have been announced by the Protestant Episcopal church.

Rt. Rev. George H. Quarterman, bishop of the Diocese of Northwest Texas, said the diocese has purchased the home of Carl Wimberly at 2512 Fourth Avenue. The house will be converted for use as the center.

Bishop Quarterman said he anticipates the center will be opened in the near future, with hopes that it will be in use by the end of the spring semester. The formal opening will probably be delayed until the beginning of the fall semester.

Student activities at the center will be under the direction of the Rev. Joel Treadwell, vicar of All Saints' Church in Canyon and of St. Thomas' Church in Hereford.

The Episcopal student organization at WT is the Canterbury Club. Emma Liston Coleman of Canyon is the president of the club.

History Professor Wins Fellowship

Robert F. Heflin, instructor in history at West Texas State College, has been awarded a fellowship to continue work on his doctorate at Vanderbilt University.

Heflin's fellowship was granted by the Southern Fellowships Fund, an agency of the Council of Southern Universities. The grant is for $2,500 and tuition and fees. The instructor has been granted a leave of absence from WT for the 1959-60 session.

A graduate of Franklin College, Heflin also holds the M.A. degree from Vanderbilt. He was a teaching fellow there before coming to West Texas State. He will continue work on his doctoral dissertation, which will be a study of military operations during the War Between the States from Shiloh until Vicksburg.

Heflin is a member of the Mississippi Valley Historical Association, Southern Historical Association, Phi Alpha Theta, national honorary history fraternity, Phi Delta Theta, social fraternity, and the American Association of University Professors.

SOMETHING LACKING

Sometimes the man who is supposed to be a pillar in his church isn't very well posted.

Things will come your way only when you decide to go after them.

Balloting Elects School Trustees

Three incumbents were returned to the Canyon Independent School District Board Saturday in a very light vote.

A total of 73 ballots were cast. Walter Graham received 73, A. C. Haley Jr., 71, Bill Sternenberg 67, Bob Wear 5, Mrs. C. R .Nester 1, Wilford Taylor Jr. 1, and R. B. Allen 1. Only the names of Graham, Haley and Sternenberg were on the ballot.

In the Randall County voting for trustees for Precinct 1 and Precinct 3, the vote totals were: Precinct 1, E. R. (Dutch) Cleavinger 59; A. L. Crossland 3; Precinct 3, R. B. Gist Jr., 4.

In the Umbarger Common District, 20 votes were cast. Lewie Raef Sr. was given 15, Louis Wieck 2, Ed Wieck 2, and Ben Buecher 1.

Plan Permanent Officer Election

The next regular meeting of the Canyon Toastmistress Club will be held at 7:30 p. m. Friday. In addition to the regular program of speaking and parliamentary drill, permanent officers will be chosen for the club. Members of the nominating committee are Dr. Leta Boswell, Mrs. J. W. Kleinschmidt and Mrs. Rae Walters.

Following the selection of officers the club will make formal application for a permanent charter.

It is important that all women who are interested in this program of adult education and self-improvement be present for the meeting.

NO RESPONSIBILITY

Parents shirk their duty when they let their children grow up without home duties.

Hospital News

Mrs. Frances R. Shell,medical
Mrs. C. L. Thompson, orthopedic
Edna Mae Heunigh, medical
Mrs. Roy Cofer, medical
Stella Jo Wiseman, Wildorado, surgical
Jimmy Lee Campbell, surgical
Mrs. E. E. Perkins, medical
Joyce Shelnutt, orthopedic
J. M. Hollenstein, Umbarger, surgical
Mrs. J. L. Herron, Amarillo, surgical
Arthur B. Duncan, medical
Mrs. I. C. Unsell, medical
Mrs. Sam T. Bryan, Happy, medical
Robert C. Woods, medical

Births

Mr. and Mrs. James A. Acker of Tulia, a baby girl, born April 6.

Mr. and Mrs. H. S. Sudderth of Canyon and Mrs. Winnie Maddox and Patricia of Amarillo spent the Easter holidays with Joy Sudderth of Wichita Falls. Joy also entertained 19 of her co-workers.

TELEPHONE TALK

by W. L. Leary, Manager

ONE WE DON'T LIKE TO SELL

There is only one telephone set that we don't like to sell, and you can help us. The telephone is called the "Home-Bound-Student set." It works like this:

For youngsters who will be confined to their beds for prolonged periods a speaker and microphone are set at their bedside. On the other end a similar arrangement is connected at the school. That way the child may participate in class lessons.

That sounds fine, but we don't like to sell it. And here's where you can help. We don't like to sell it, because most of the little folks who need it are polio patients . . . a tragedy which now can be avoided if we all do our part.

This is a good time to start the vaccine shots. It takes three, and there's still time to build up your defense before the '59 polio season starts. Your family doctor can give the shots.

SPRING-A-LING! —IT'S KITCHEN TELEPHONE TIME

I guess you might say that Spring and color just go together. The lawns are getting greener, trees and flowers are starting to bloom, and soon there'll be color all around us.

Spring is also a time for housecleaning and remodeling — at least at our house where we always have a project or two on hand. Whether it's housecleaning or remodeling — or both — why not add an extra touch of color like a friend of mine did recently?

His wife was having a new counter-top installed in the kitchen, and called to tell him what a professional job the carpenter was doing.

Figuring that he wouldn't let the carpenter steal his thunder, my friend called the telephone company and ordered a white wall phone for the kitchen.

SO MANY COLORS!

When he made the big announcement at dinner, my friend admitted he was worried about his choice of color. "They had so many colors," he explained, "I wasn't sure which to choose. They had red, green, beige . . . "

"But white goes best with the new counter-top," his wife interrupted, "just what I needed to perk up the kitchen even more."

The moral of this story is if you want to be a hero, add that extra touch of color by ordering a kitchen telephone for **your** wife. A kitchen telephone in color will brighten up the room, help her get things done, and let her chat with friends between chores.

P.S. Be a hero. Call the telephone company today.

Call by number. It's twice as fast.

SOUTHWESTERN BELL TELEPHONE COMPANY

NO ONE FORGETS THE WEDDING!

But many a bride has forgotten important details. Wedding guest lists, lists of gifts, all are easily and quickly recorded in this lovely Gibson Bride's book. 36 pages with special sections to record parties, family trees, certificate, photos, etc. Bound in padded white simulated leather.

W 332/1 . . . . 7¼"x9¾" Stamped in Gold

W 332/2 . . . . 7¼"x9¾" Stamped in Silver

The Canyon News

2½ SIZE FR ELBERTA 4 CANS Peaches . $1.00	303 LIBBYS CUT GREEN 2 CANS BEANS . 33¢	HUNTS 2 CANS Fruit Cocktail 45¢	2-LB. FOLGERS COFFEE . $1.35
ALABAMA GIRL SOUR OR DILL — QUART Pickles . 28¢	HEINZ BOTTLE Catsup . 25¢	LARGE BOX TIDE or CHEER . 31¢	KIMBELLS OLD FASHIONED—3 FOR Biscuits . 25¢
ALL BEEF FRESH LEAN GROUND BEEF Lb. 39¢	EXTRA FANCY WASHINGTON RED WINESAP APPLES Lb. 14¢	A REPEATER REQUEST ½ GALLON GOLD BAR MELLORINE 29¢ CHOC., STRAWBERRY, VANILLA	3-LB. CAN OUR VALUE SHORTENING 59¢
WANSING ALL MEAT LB. Franks . 49¢	SUNKIST NAVAL 2 LBS. Oranges 25¢	MEADOLAKE — LB. OLEO . . 22¢	FROZEN FOOD Chopped Broccoli . . . 17c
2-LB. SUNRAY BACON . 98¢	FANCY YELLOW — LB. Squash . 15¢	25-PACK PLASTIC HOT DRINK CUPS . . 49¢	Corn, Cream 19c
GRADE A LARGE LB. FRYERS 79¢	10-LB. NO. 1 IDAHO WHITE Potatoes . . 49¢	LARGE GRADE A FRESH COUNTRY 3 DOZ. EGGS . . $1.00	QUART WELCHADE GRAPE DRINK . 29¢
LONGHORN LB. CHEESE . 47¢	FRESH LB. Tomatoes . 20¢	2-LB. PINTO BEANS . 19¢	4-ROLL PACK ZEE, TOILET TISSUE . 33¢

Buffalo Food Store

PARKING -- PLENTY, OFF STREET OR FRONT

It's Time To Plant
Flower Seed
Garden Seed
Onion Plants

Canyon News Want-Ads Get Results

NOTICE

The 30th Annual Meeting for the Stockholders of The Consumers Fuel Ass'n & Elevator will be held in the Elementary School Auditorium, Tuesday, April 14, 1959, at 8:00 P. M.

By the BOARD OF DIRECTORS

PUT YOUR PRESCRIPTION IN OUR HANDS

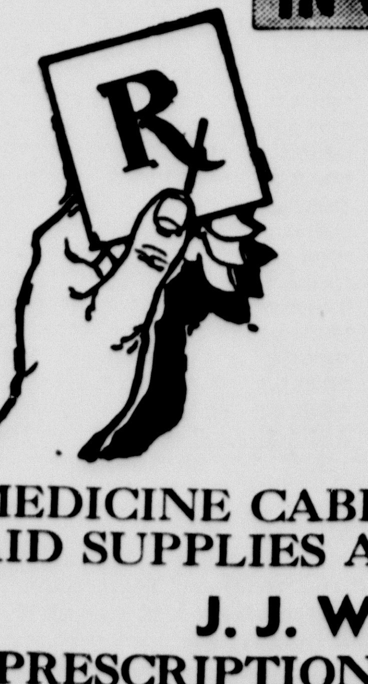

When your health is at stake, there must be no mistake! You can depend upon us for absolute accuracy. Our registered pharmacists double-check each and every prescription to guard your health.

MEDICINE CABINET AND FIRST AID SUPPLIES ARE AVAILABLE!

J. J. WALKER PRESCRIPTION LABORATORY

J. D. BYRD, Pharmacist

EAST SIDE OF SQUARE DIAL OL 5-2101

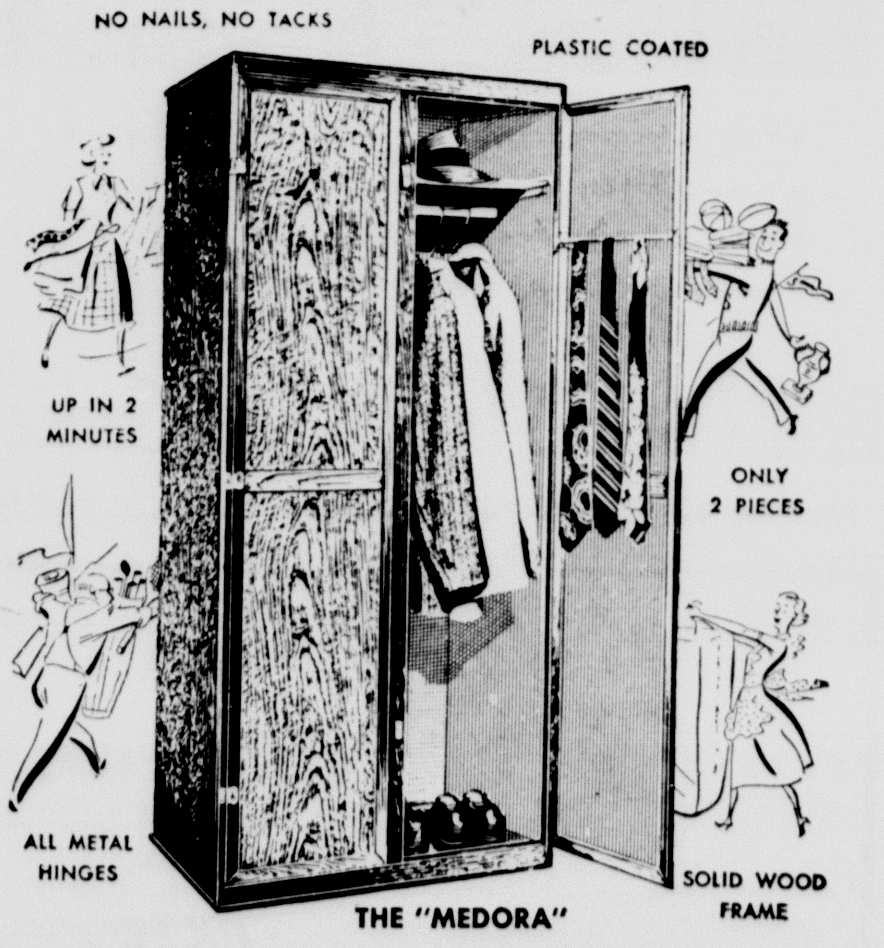

FIBER WARDROBES

For Winter Clothes Storage

Only $15.25

Thompson's of CANYON, INC. Since 1908

3 stores in 1 GIFT SHOP • FURNITURE • HARDWARE

AT
BELLAH'S
CANYON'S "FRIENDLY" SUPER MARKET

* Confidence is that indefinable something that brings customers into our stores each week and leaves with them the feeling that no matter where they might have shopped, they couldn't have done better.

THESE ARE THE STORES CONFIDENCE* BUILT!

Fine quality foods . . . store-wide low prices . . . and friendly service built this confidence.

COMPARE!

Honey Boy Tall Can
Salmon 39c

Welch's Frozen 6 oz. Can
GRAPE JUICE 18¢

Minute Maid 6 oz. Can
ORANGE JUICE 2 For 39¢

QUART SHURFINE
SALAD DRESSING (Only) . 39¢

LUNCHEON 50 COUNT
SCOTKINS NAPKINS 2 For 29¢

TIDE, Giant Size . . . . . 68¢

LIBBY 46 OZ. CAN
TOMATO JUICE . . . . . 25¢

PATIO FROZEN BEEF — 12 OZ.
ENCHILADA DINNERS . . . 49¢

6 BOTTLE CARTON PLUS DEPOSIT
COCA-COLA . . . 2 For 59¢

REYNOLDS
HOUSEHOLD FOIL, 2 5Ft. . 29¢

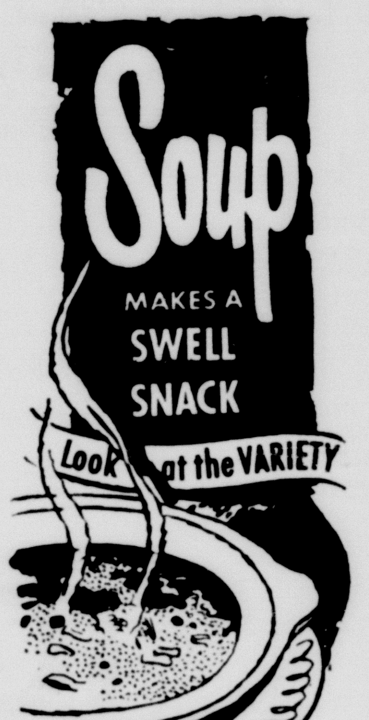

Campbell Tomato
SOUP, No. 1 Can . 11¢

Campbell Vegetable—No. 1 Can
SOUP . . 3 For 39¢

Time to start your Spring Cleaning
Household Supplies
This department has everything you need

TEXIZE Quart Bottle **59c**

14 OZ. CAN
COMET CLEANSER . 2 For 29¢

WINDEX, Large 20 oz. Bottle . . 39c

CLOROX . . . . ½ Gallon 33¢

ICE CREAM
FESTIVAL ½ Gallon **49c**

LIPTON TEA, ¼ Lb. . . . . .39¢

TEA BAGS, Lipton 48 Bags . . . .59¢

PERFECTION WITH EVERY CUP
COFFEE Maryland Club Instant 6 oz. Jar **79c**

NONE BETTER — TRY IT
COFFEE, Shurfine, Lb. . . . . .69¢

SHURFINE
FLOUR, 10 Lb. Sack . . . . . .69¢

GERBERS STRAINED
BABY FOOD . . . . . .3 For 25¢

3 Lb. Can
CRISCO 79c

Borden's 6 Quart
STARLAC . . . .59¢

Northern 5 Rolls
TISSUE . . . . .39¢

Borden's Quart
Chocolate MILK 29c

FREE—Borden's Chocolate Milk Served Sat.

Borden's 12 oz.
Cottage CHEESE 25c

Florida Green Slicers
Cucumbers LB. 10c

SNO-WHITE HEADS
CAULIFLOWER . . . 2 lbs. 25¢

TOMATOES, U. S. No. 1, lb. . . 19¢

MUSTARD GREENS, 2 Bunches . 15¢

STRAWBERRIES—LOWEST MARKET PRICE

Armour Star
BACON Lb. 49c

CUT FROM USDA GOOD
ROAST, Beef, Lb. 55¢

CUT FROM USDA GOOD
STEAK, Loin, Lb. . 59¢

CUT FROM USDA GOOD
STEAK, T-Bone or Club, Lb. . 89¢

LARGE ROUND ALL MEAT
BOLOGNA, Sliced, Lb. . . . 39¢

DOUBLE GUNN BROS. STAMPS TUESDAY

To Encourage Study

History Tests Scheduled for Area High Schools at West Texas State

Contests in world and United States history will be held here at West Texas State College April 18 for the first time. Purpose of the contests is "to encourage the study of history in the high schools of this area by providing some public recognition for the best students in these two fields."

Dr. Lowell H. Harrison, head of the WT history department, said that about 250 students from 19 area schools have entered the two events which will be held at the same time. The contests will consist of two-part tests.

The tests will be objective examinations which will cover the entire scope of the courses in United States and World history. A brief essay will be written on a topic to be assigned at the time of the test.

Trophies will be awarded for first and second places in both contests and certificates of achievement will be given for third, fourth and fifth places in each contest.

The program will open with registration at 9 a. m., and a general meeting will be held at 10 a. m. in the Administration Building auditorium. The tests will be given from 10:45 until noon, with a luncheon in the college cafeteria to precede a tour of the WT campus. A program is scheduled at 2:15 p. m., and announcement of awards will be made at 2:45 p. m.

Schools entered include Amarillo High School and Carver of Amarillo, Darrouzett, Adrian, Hartley, Friona, Canyon, Hereford, Dimmitt, Springlake, Childress, Pampa, Phillips, Plainview, Flomot, Quitaque, Tulia, Roaring Springs, and Abernathy.

Wayside HD Hears Fabric Discussion

The Wayside Home Demonstration Club met Thursday afternoon with Mrs. Dewitt McGehee. The County home demonstration agent, Virginia Hill, talked on fabrics.

She discussed fabrics for suits and dresses and how to care for them.

Mrs. Melton McGehee had charge of the recreation period.

Refreshments were served to two visitors, Mrs. J. W. Thomas and Mrs. Tom Moody Jr., and to Mrs. Henry Hamblen, Mrs. McGehee, Mrs. Wiatt Heisler, Mrs. Jack Foster, Miss Hill and the hostess.

Next meeting will be with Mrs. E. J. Mahler.

SPECIAL OF THE WEEK
1959 – 12' REFRIGERATOR
$259.95 With Trade
1958 – GAS RANGE
$169.95 With Trade
See Us For All Your Appliance Needs
We Service All Makes
RADIO APPLIANCE CO.
419 16th Street OL 5-2137

NOW! quiet, smooth, multi-range 6-CYLINDER power

...in the ALL NEW FARMALL® 560

Step into a new world of power with an all-new 6-cylinder Farmall 560 tractor–gasoline, Diesel, or LP Gas. Drive this new 5-plow powerhouse yourself. Feel that smooth-as-silk power . . . the ride-easy, handle-easy comfort. See how you precision control all equipment with new, faster-acting, bigger-capacity hydraulic power. Try the other farm-easy features, Torque-Amplifier, Traction-Control and many more.

Try the New 6-cylinder FARMALL 560 NOW!

MYERS FARM EQUIPMENT CO.
"Leaders in Service"
YOUR INTERNATIONAL DEALER
DEMPSTER PRODUCTS

Pat's

Band Gets First Rating at Borger

Patter

National FHA Week will be highlighted Thursday night when the local chapter will present "A Tenderfoot in Europe," the film of Cotton John's trek through Europe. The emblem service will be presented and junior degrees will be bestowed on a number of the girls that night. Time is 7:30 p. m. Parents and other interested persons are invited.

The FHA girls started their week by going to the church of their choice Sunday. Monday, each girl wore the FHA colors, red and white. A good deed for a teacher was on the agenda for Tuesday. They slated Wednesday as clean-up day around the school. Thursday will be their regular meeting night. Home safety will be the theme for the group on Friday, and Saturday will end the activities with a good deed at home.

☆ ☆ ☆

A trophy for first division in sight reading was won by the CHS band at the regional meet in Borger Friday. The band also won a third division rating for concert playing. Mr. Herman Demus is director of the band.

☆ ☆ ☆

Congratulations to the CHS mile relay team on its win at Panhandle Saturday. The relay team of Eddie Boydstun, Chuck Nester, Tommy Henderson, and Jerry Richardson set a new record with a 3:34.1.5. Previous record was 3:36.5.

☆ ☆ ☆

One of our high school boys sports this sign on his car, "Help Stamp Out Cadillacs."

☆ ☆ ☆

The All Around Literary Events trophy was awarded to the school for participation in the Interscholastic League meet, District 1-A, at the college this past weekend.

First division winners were Bill Callerman and Bill Cornette, boy's debate; Margaret Johnson and Ocoee Johnson, girl's debate; John Menke, extemporaneous speaking.

Second division ratings went to Virginia Crounse and Kerry Knorpp, senior declamation; Barbara Myers, poetry reading; John Menke, ready writing; Treva Jordon, typing; Margaret Juniper, shorthand; Sandra and Mary Barger, spelling.

Third division winners were the one act play: Marion Henson, junior declamation; Dale Henry, poetry reading, and Barbara Lindsey, ready writing.

In sports, Richie Brotherton was awarded first division in junior boy's tennis singles. Sarah Ragle and Virginia Crounse won first in junior girl's doubles. Kathy Hinger placed first in junior girl's singles.

Second place winners in tennis were Marilyn Winn and Linda Green, senior girl's doubles; and Clark de Schweinitz, senior boy's singles.

Third division winner of girl's singles was Cathy Morris.

☆ ☆ ☆

Thursday night the science clubs from Canyon and Claude were guests of the chemistry department at the college. Dr. Compton and three of his instructors guided the groups through the new addition to the Science Building. Demonstrations were conducted by the regular college classes in session at that time.

☆ ☆ ☆

Westminster Fellowship refreshment chairman Jane Jarrett was presented a tractor funnel as an aid in pouring punch for the group that meets each Sunday evening at the Presbyterian Church.

— PAT HALEY

Priscilla Club Meets Wednesday

Mrs. Ernest Brown was hostess to the Priscilla Club at the home of Mrs. Hatcher Brown last Wednesday.

Strawberry shortcake and coffee were served to Mrs. Alfred Bellah, Mrs. Jessie Parker, Mrs. S. B. Loudder, Mrs. Ray McReynolds, Mrs. C. M. Presley, Mrs. A. H. Prichard, Mrs. T. S. Stevenson Sr., Mrs. W. A. Stokes, Mrs. E. D. Walker, Mrs. Dudley Moore Sr., Mrs. R. A. Hodges and Mrs. J. M. Daugherty.

Mrs. Ernest Brown was assisted in serving by Mrs. Hatcher Brown and Carol.

NO. 1109

ESTATE OF
ANNIE S. DOWERS, DECEASED
IN THE COUNTY COURT OF
RANDALL COUNTY, TEXAS

NOTICE TO CREDITORS OF THE ESTATE OF ANNIE S. DOWERS, DECEASED

Notice is hereby given that original letters testamentary upon the estate of Annie S. Dowers, deceased, were granted to me, the undersigned, on the 23rd day of March, 1959, by the County Court of Randall County, Texas. All persons having claims against said estate are hereby required to present the same to me within the time prescribed by law. My residence and post office address are 3007 Mockingbird Lane, Amarillo, Randall County, Texas.

(Signed) Alfred N. Dowers
Alfred N. Dowers, Independent Executor of the Estate of Annie S. Dowers, Deceased

52t1

Armstrong 4-H Sponsors Sale

The annual Farm Auction sale sponsored by the Armstrong County 4-H Club boys has been set for 9 a. m. Saturday in Claude.

Consignments for the sale include tractors, trucks, plows, machinery, drills, buildings and a wide assortment of other items needed on farms. Proceeds from the sale will be used to further 4-H work in Armstrong County. A standard 5 per cent commission is charged on all items sold. Additional consignments are being sought.

Lunch will be served by 4-H Club girls and their mothers. The sale will be held just east of the courthouse square in Claude.

Writers' Roundup To Be on Campus

Tenth annual Writers' Round-Up, sponsored by the English department, will be held here on the campus of West Texas State College June 1-5, according to Dr. A. K. Knott, head of the department.

The conference, founded by the Panhandle Pen Women, will be offered for three semester hours' credit, Dr. Knott said. The round-up has been moved back to the campus in Canyon after being held for a number of years in Amarillo.

The meeting will feature such well known writers as Loula Grace Erdman, who is director, and Mrs. Laurene Chinn of Borger, Al Dewlen of Amarillo, and Lewis Nordyke of Amarillo.

One of the speakers for the conference, Ennen Reaves Hall of Oklahoma City, will be sponsored by the Panhandle Pen Women honoring Laura V. Hamner.

Other speakers will include Dick Spencer, editor of the Western Horseman, Dee Lehr, short story and juvenile writer, Paul Heard, publisher of the Royal Publishing Company, Sallie Bivins, writer of children's stories, Helen Sappington, free lance writer, and a number of West Texas State College instructors.

G. L. Woods Mark 50th Anniversary

Mr. and Mrs. G. L. Woods of Happy marked their 50th wedding anniversary when their three children honored them with an open house March 29.

Mr. and Mrs. Woods were married March 28, 1909, in Clay County, Texas.

Honoring the couple were Mr. and Mrs. George Woods of Happy, Mr. and Mrs. Wilbert Carroll and Mr. and Mrs. Charlie Sowell, all of Hereford, and five grandchildren.

Seventy-nine guests were registered by a granddaughter, Mrs. Charles Fry. Cake, punch and coffee were served by Mrs. Wilbert Carroll and Mrs. Charlie Sowell. Mrs. George Woods received the guests.

A white lace cloth over gold covered the serving table. Flanked by gold candles in crystal holders, a crystal holding gold mums formed the centerpiece.

Mr. Woods operates the Happy Cold Storage and Locker.

Suttons Attend Amarillo Rites

Mr. and Mrs. Charles Sutton attended the funeral of Mrs. Eula Iola Guthrie in Amarillo recently. In an article last week, it was incorrectly stated they attended the funeral of Mrs. Bill Boyd. The Canyon News wishes to apologize to those concerned.

Try Canyon News Want Ads!

SOIL CONSERVATION DISTRICT NEWS

OUR SOIL ★ OUR STRENGTH

Water can be stored in the soil only in limited amounts. The soil itself limits the amount that can be stored for future plant use. Some farmers put a large amount of water on the soil during irrigation believing that all the water that enters the soil will be held there until the plant uses it or it evaporates. In many cases this is **not true.**

Roots of most of our annual crops will take moisture and nutrients from the top six feet of the soil with most of the roots taking about 70 per cent of the moisture and nutrients from the top two feet of the soil.

With this in mind we can see that too much irrigation water wetting the soil to depths below six feet is wasted water. It will not be used by the plants.

The term "field capacity" is sometimes used to describe the amount of water that remains in the soil after the surplus amounts have leaked away. On the Pullman soils or "hardlands" of this area the pre-planting application of irrigation water should be about five inches or about 24 hours with a 1½ inch tube down a nearly level furrow. Any additional water will be wasted just as much as "tail-water" is wasted.

If you would like more information on ways of improving the effective use of your irrigation system the Randall-Potter Soil Conservation District assisted by the local Soil Conservation Service technicians stand ready to aid you in any way possible.

Neblett Pledges Texas Cowboys

Charles Neblett of Canyon is a member of Texas Cowboys, men's honorary service organization at the University of Texas.

Neblett, son of Dr. and Mrs. R. A. Neblett, is one of 17 new members. He is a 1957 graduate of Canyon High School.

Buy, Build, Live in Canyon!

NEW LIFE FOR YOU

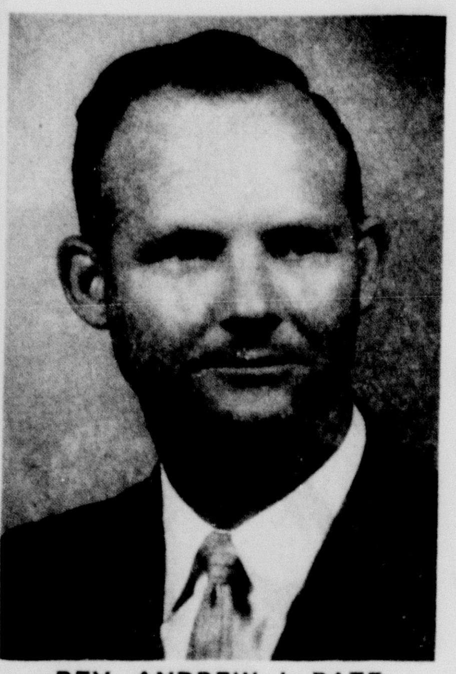

REV. ANDREW J. PATE

HEAR
REV. ANDREW J. PATE
In
Revival Services
April 12-19

Sundays
Sunday School, 9:45
Morning Worship, 11:00
Training Union, 7 p. m.
Evening Worship, 8 p. m.

Week Days—Breakfast and
Morning Service, 6:30 am
Evening Service, 8 p. m.

CALVARY BAPTIST CHURCH
605 4th Avenue

SALE
BEGINS ON
CLOVERLAKE DELUXE
ICE CREAM
THURSDAY, APRIL 9, 1959
½ gal. 69c
CLOVERLAKE SLIMFREEZE
(LOW CALORIE) NOW IN STOCK
½ gal. 72c
Rx CANYON DRUG

News about the New Rockets!

1959 OLDSMOBILE NINETY-EIGHT HOLIDAY SCENICOUPE—Rear seat passengers ride under a sky of pure Safety Plate Glass, especially processed and tinted to block out the sun's rays! Front seat passengers share the beauty of Oldsmobile's new Vista-Panoramic windshield. All share the smooth, serene "Glide" Ride—behind the quiet and economical Rocket Engine! The SceniCoupe is available at your local authorized Oldsmobile Quality Dealer's in all three series—Dynamic 88, Super 88 and Ninety-Eight.

CANYON MOTOR CO., 425 16th Street

Pvt. Wsahington Finishes Course

Pvt. Edith M. Washington, the daughter of Mr. and Mrs. Lawrence A. Washington of Umbarger, has completed the typing and clerical procedures course at the Women's Army Corps School at Ft. McClellan, Ala.

Pvt. Washington entered the WACs last October and completed basic combat training at Fort McClellan.

A 1951 graduate of Bent County High School at Las Animas, Colo., she attended Draughon's Business College in Amarillo.

Dr. Waldo E. Houghton
OPTOMETRIST
802-3-4 Barfield Building
Amarillo, Texas
Phone DR2-7332

District P-TA Meet in Dalhart

Officer training workshops will highlight the annual conference of District 8, Texas Congress of Parents and Teachers, to be held Monday and Tuesday in Dalhart.

The annual conference is designed to help incoming officers of local chapters, and the workshops present problems and solutions. Mrs. W. D. deGrassi of Amarillo, state president of the organization, will present the state and national program prior to the workshops.

The conference will begin at 8 a. m. with registration in the coliseum in Dalhart. The first session starts at 9:30 a. m.

During a luncheon at noon, life members and graduates of the education for family living course will be recognized.

In the afternoon session, a general workshop will be held with Dr. Emmitt Smith as moderator.

New officers of the district will be elected during voting from noon until 2 p. m. The retiring president of the district is Mrs. W. E. Miller of Canyon.

Betrothed

MARY SUE BOLTON

Mr. and Mrs. Lewis K. Bolton are announcing the engagement and approaching marriage of their daughter, Mary Sue, to Leonard Dale Miller, son of Mr. and Mrs. Vernon Miller. The wedding will be May 28 in the Joseph A. Hill Chapel.

Umbarger News

Mr. and Mrs. Raymond Batenhorst and family visited in the Henry Batenhorst home in Vega.

Mr. and Mrs. Lewie Raef and family visited in the Amarillo homes of Edgar Raef, George Raef and Charles Raef.

Mr. and Mrs. Harvey Artho and family visited in the Elroy Artho home.

Mr. and Mrs. Ray Gerber and family visited in the Josephine Ball home in Nazareth.

Mr. and Mrs. A. R. Friemel and family visited in the Bert Wilhelm home in New Mexico.

Mr. and Mrs. Math Gerber and family visited in the Leo Artho home.

Mr. and Mrs. Leonard Batenhorst and family and Mr. and Mrs. Ben Koch spent the afternoon in the E. N. Reinhart home.

Mr. and Mrs. Harry Birkenfeld of Nazareth and Mr. and Mrs. John Batenhorst spent the afternoon in the Dennis Brandt home.

Mr. and Mrs. Dennis Brandt and family and Mr. and Mrs. Werner Henscheid and family were supper guests of Mr. and Mrs. Vincent Friemel.

Mrs. Clarence Beckman visited in the Alvin Friemel home.

Mr. and Mrs. Joe Wieck and family visited the Carl Frische family.

Dale Artho visited Raymond Artho; Vincent Meyers visited Ronnie Haschke; Danny Stocker visited Wayne Friemel.

News Want Ads Get Results!

RAMBLING AROUND

DOYLE G. THOMAS
ASC Office Manager

THIS IS THE FIRST of what we hope will be many newspaper columns prepared for The Canyon News. Bill Cherry, editor, has told us that these columns will be run in order to give farmers and the public more up to date and accurate information about programs dealing with agriculture. He has done his part and it is now up to us to see that he gets the information.

We have selected the title "Rambling Around" for two reasons. The main one is because that is what we will be doing. We will probably be rambling around from program to program. (This office handles about nine different ones). Deadline dates and information will be included.

Our second reason is the fact that we like to get out and "ramble around" over the county talking to farmers, looking over results of conservation work, and other things they have done in connection with the program. We hope to report on their accomplishments in this column.

WE HAVE PICKED as a subject for this first column the Agricultural Conservation Program. Many people outside of agriculture think this program is a direct subsidy for the full benefit of the farmers. Actually, if anything, the reverse is true. The program is designed to encourage conservation of the land in order to assure the consuming public that land will still be able to produce in the years to come.

Under this program farmers are assisted in carrying out approved and needed conservation practices by the government paying a per cent of the cost. The farmer never receives 100 per cent of the cost, and, in fact, has to match the funds dollar for dollar. The needed conservation work could not be secured otherwise because conservation work is expensive and too many of our farmers do not have the funds to do this work with.

Most of the practices are long range and farmers do not receive the benefit of additional yields, etc., for some years after the practice is completed. We have large numbers of tenants that could not, or would not, do this work because they don't know if they will be on the farm the next year.

PROBABLY THE strongest reason for the program, however, is the fact that farmers cannot just add the cost of conservation to the price of products they have to sell. They have to sell their products at the price consumers have to offer.

We think a good example of the accomplishments of the ACP is before us now. At the present time we are going through a dry and windy season. Even though most of the land in Randall County was covered with stubble from last year's crops a good percent of it has been, and still is, subject to wind erosion.

With the encouragement of cost-share assistance for stubble mulching, chiseling, and subsoiling we suspect that we would be in much worse shape than we are in now.

SAVE MONEY, TIME, TEMPER
. . . LET US DO THE JOB! . . .

- REASONABLE RATES
- FREE ESTIMATES

ALL KINDS OF CONCRETE WORK
J&B CONSTRUCTION CO.
Box 274 202 5th Street
Phone OL5-3166
CEMENT CONTRACTORS
Elry Jameson — Elmer Burditt

I said, "You get more style and comfort in Jarmans"

The man is absolutely right! Jarmans offer more style per dollar, more comfort per foot — and that means greater value. For proof, come in and try the distinctive new "Casablanca" shown here. It traces its slim smartness to a continental original but the soft and flexible comfort is directly due to Jarman's scientific new "Pillow-Flex" construction.

WARREN'S

Add Traditional Charm
to Modern Outdoor Living . . . with
GAS LIGHTS

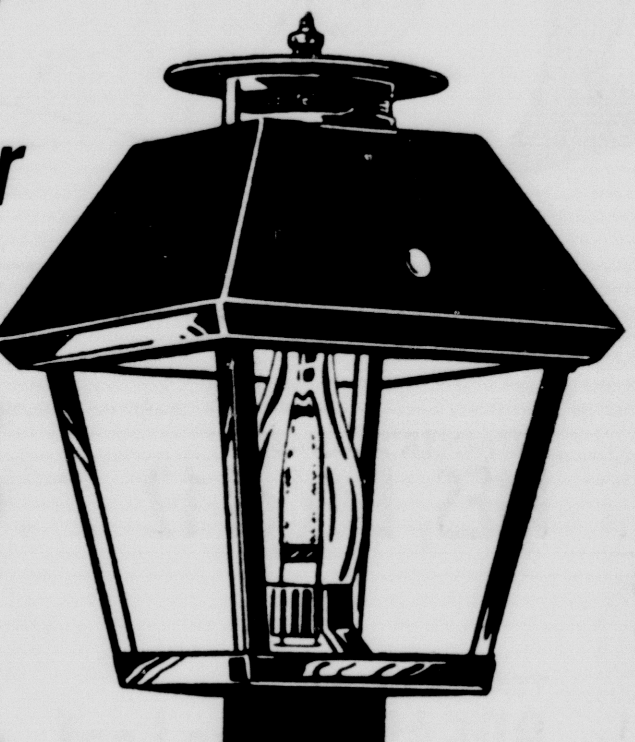

NO MONEY DOWN
AS LITTLE AS,
$2 PER MONTH

AS LONG AS
2 YEARS TO PAY

6 MODELS — PRICED FROM
$49.50
INSTALLED*

From the nostalgic years of the last century re-appear the lights that have the entire country talking . . . Gas Lights! Authentically styled, they add appeal to any home, regardless of architectural design. Practical, as well as picturesque, Gas Lights DO NOT ATTRACT BUGS . . . provide no-glare illumination that is inoffensive to neighbors yet acts as a deterrent to trespassers or burglars. On the patio, along driveways, sidewalks and steps, around swimming pools . . . Gas Lights cast a soft, magic glow that is graciously inviting and relaxing. Call Pioneer Natural Gas Company tomorrow about an installation in *your* yard.

* Up to 50 feet of gas line included in normal installation. Where boring under concrete is required, the cost is $1.00 per foot. Tubing requirements in excess of 50 feet—25c per foot.

Ask about the remarkable new GAS PATIO BROILER that provides true charcoal flavor without the muss and fuss of charcoal . . . makes outdoor cooking more fun than ever before!

fuel for a growing empire Pioneer Natural Gas Company

Collector's Item
fabulous BONE

by Rhythm Step

For fashion compatibility . . . the new pale neutral—bone calf . . . as basic as black. A fashion MUST for Spring and Summer '59.

WARREN'S

Totally new!

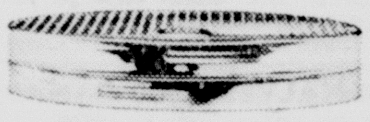

Compact make-up

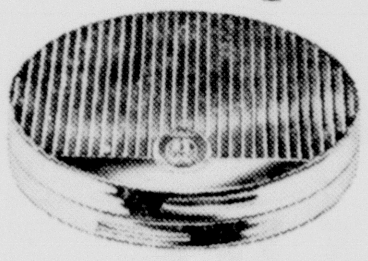

with the loose-powder look

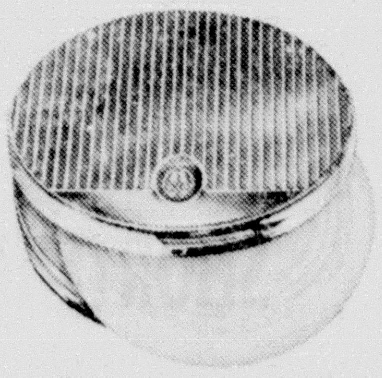

in golden metal case

No greasy foundation to mask . . . blotch . . . streak or change shade. For the first time! That delicate glow, that wonderful *loose-powder-look* captured in a compact! Like a silken mist, Coty's FRENCH FLAIR covers flaws, shadows, lines. Discover FRENCH FLAIR today. In 12 heavenly shades.

Coty
French Flair

It's unspillable . . . refillable . . . and looks like fine jewelry! 1.50 Refill 1.10

CANYON DRUG

BREEZE THRU YOUR

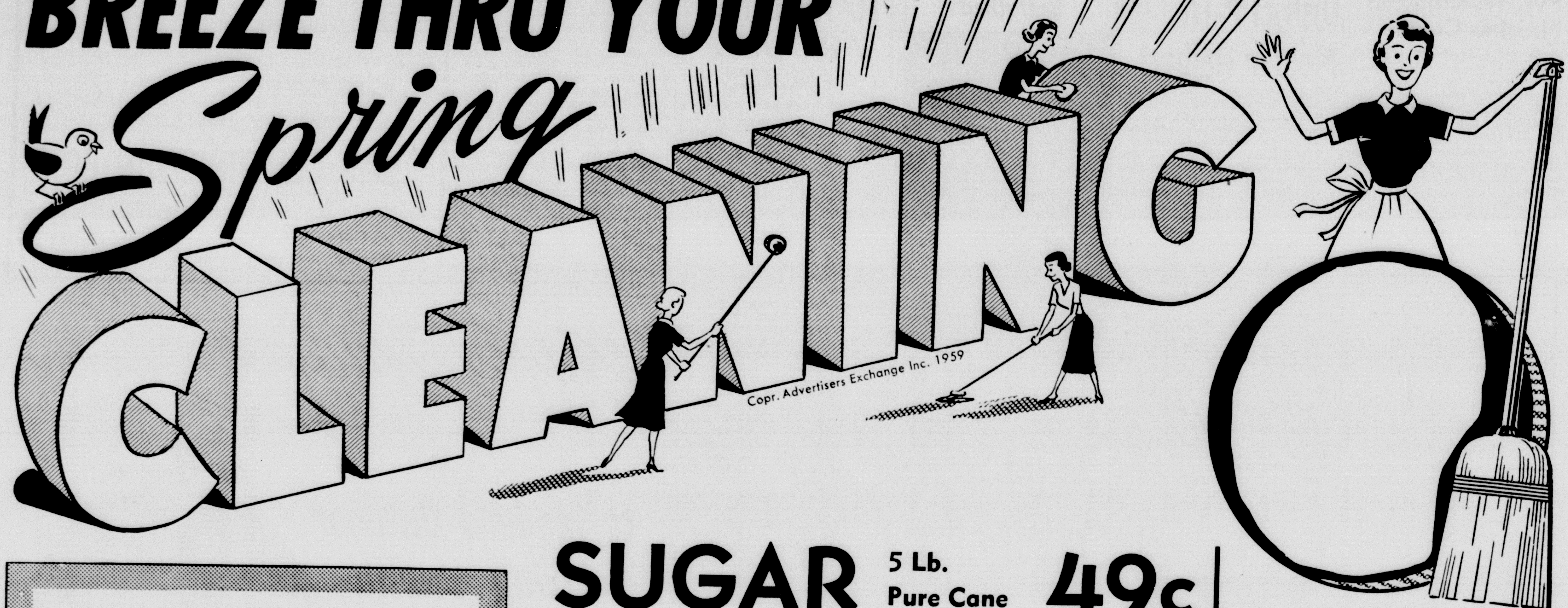

SUGAR 5 Lb. Pure Cane 49c

BREMNER'S JUMBO
PIES, Box of 12 . . . . 45¢

TENDER CRUST
BREAD, Large Loaf . . . 23¢

BANQUET FROZEN — APPLE OR CHERRY
PIES . . . . 3 For $1.00

SHURFINE FROZEN — 6 OZ.
ORANGE JUICE . 6 For $1.00

Supeme Coconut Chocolate Drop
COOKIES, 1 Lb. 43¢

NABISCO SWISS CREME — 10¾ OZ.
SANDWICH . . 33¢

FOOD KING
OLEO, 2 Lbs. . . 29¢

SILVERDALE FROZEN — 10 OZ.
PEAS . . 2 For 25¢

HUNTS SLICED OR HALVES—300 CAN
PEACHES, 5 For $1.00

MARYLAND CLUB
COFFEE, 1 Lb. . 69¢

SCOTT REG.
TOWELS, Roll . 19¢

SHURFINE INSTANT
COFFEE, 6 oz. . 75¢

SHURFINE 14 OZ.
CATSUP 2 For 37¢

ELMDALE — DILL OR SOUR
PICKLES, Qt. . 23¢

JELLO Assorted Flavors— 4 For 29c

FLOUR Shurfine 10 Lb. Bag 69c

CLOROX, Quart . 17¢

WHITE KING
CLEANSER, 2 For . 29¢

AEROWAX
FLOOR WAX, Qt. 59¢

KLEAR 12 OZ.
FLOOR WAX . . 49¢

NORTHERN
TISSUE, 2 Rolls . . 15¢

VAN CAMPS
VIENNA SAUSAGE 5 FOR $1.00

PATIO — 300 CAN
TAMALES, 5 For . . $1.00

Quality Meats

BACON Decker Tall Corn – Lb. 49c

CHEESE Wisconsin Longhorn – Lb. 49c

USDA GOOD WELL TRIMMED
STEAK T-Bone Lb. 89c

BOLOGNA All Meat Sliced – Lb. 49c

SHORTENING
SNOWDRIFT
7c OFF LABEL
3 Lbs. 71¢

Fruits & Vegetables

AVOCADOS . . . . 3 For 23¢

TOMATOES, Lb. . . . . . . 15¢

LETTUCE, Heads, Each . . . 19¢

APPLES, Winesap, 2 Lbs. . . 25¢

THIS IS THE SIXTH WEEK OF OUR FAMILY PRIDE SILVER PLAN.

WE RESERVE THE RIGHT TO LIMIT QUANTITIES

TAYLOR & SONS FOODS

YOUR HOME TOWN BOYS

LOW, LOW EVERYDAY SHELF PRICES
PLUS S & H GREEN STAMPS

CASH AND SAVE